GALAXY
1955

GEN

ALLEN COUNTY PUBLIC LIBRARY
3 1833 01820 0151

GENEALOGY
977.101
P28G,
1955

The Galaxy 1955

Published by
THE SENIOR CLASS, 1955
BLUE CREEK HIGH SCHOOL

Sponsor
Mr. Compton

Editor
Noreda Keysor

Digitized by the Internet Archive
in 2011 with funding from
E-Yearbook.com

http://www.archive.org/details/galaxy1955blue

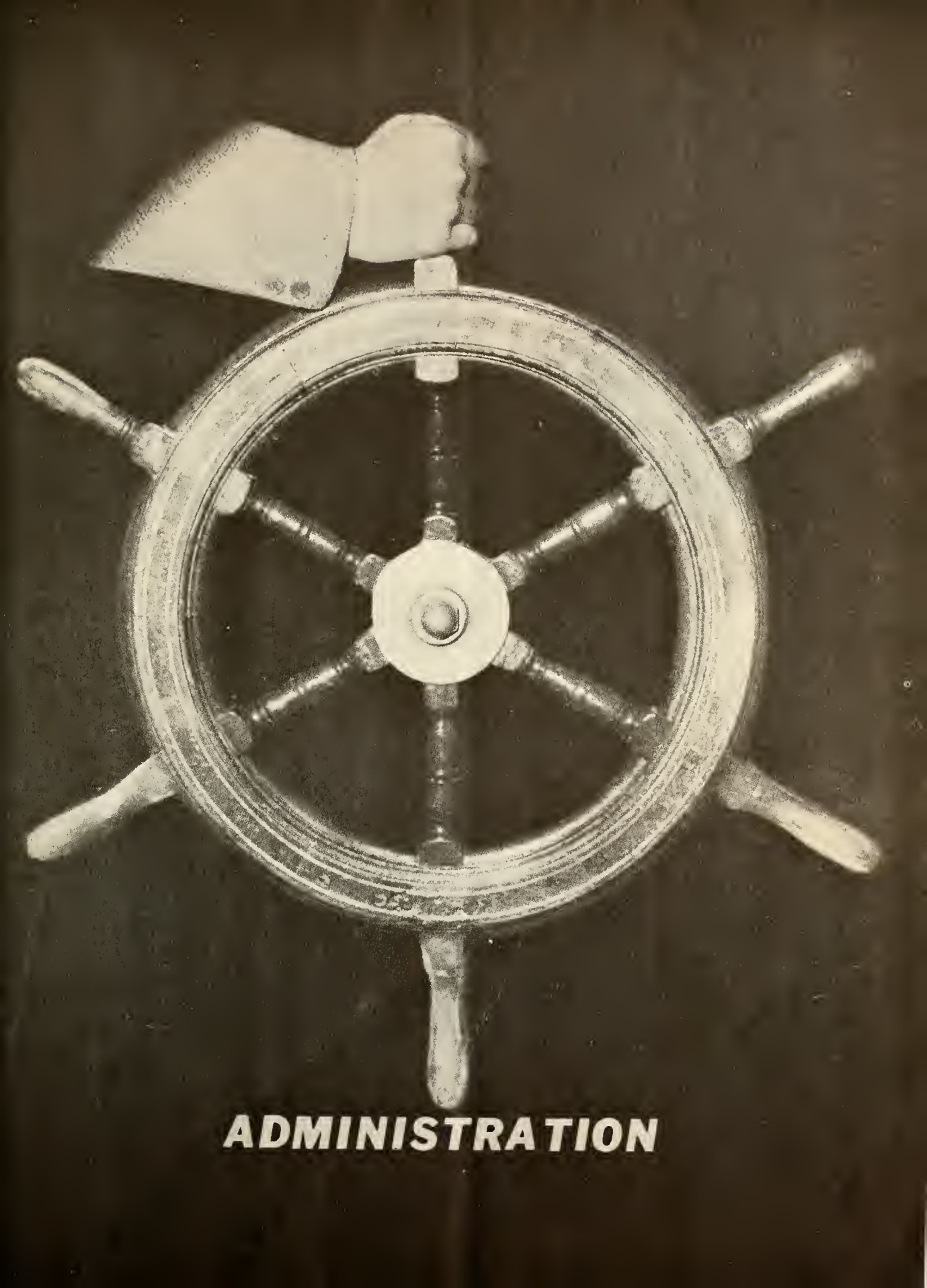

ADMINISTRATION

County Superintendent

A. C. Bell

County Board

O. C. Lentz, president

Robert Johnson, vice-president

Ray Bidlack

L. L. Bidlack

Howard Mosier

Board of Education

Left to Right: Corl Loukhuf, Archie DeLong, Leslie Basil, president; Albert Zielke, Alfred Williams, vice-president.

Superintendent

RICHARD E. VAN ATTA

B. S. in Education
M. S. in Education
Bowling Green
Biology
Health Education
Student Council
National Honor Society

DORTHY FUNK

Blue Creek High School "53"

School Secretary

High School Principal

RICHARD D. HOLMES

B.S. in Industrial Arts
B.S. in Education
Ohio State
Defiance College
Ball State University
Tennessee Tech.
Grades 7-8-9

ROY R. JENKINS

Life Certificate
Paulding Normal
Ohio Northern
Defiance College
Grade 6

Elementary Principal

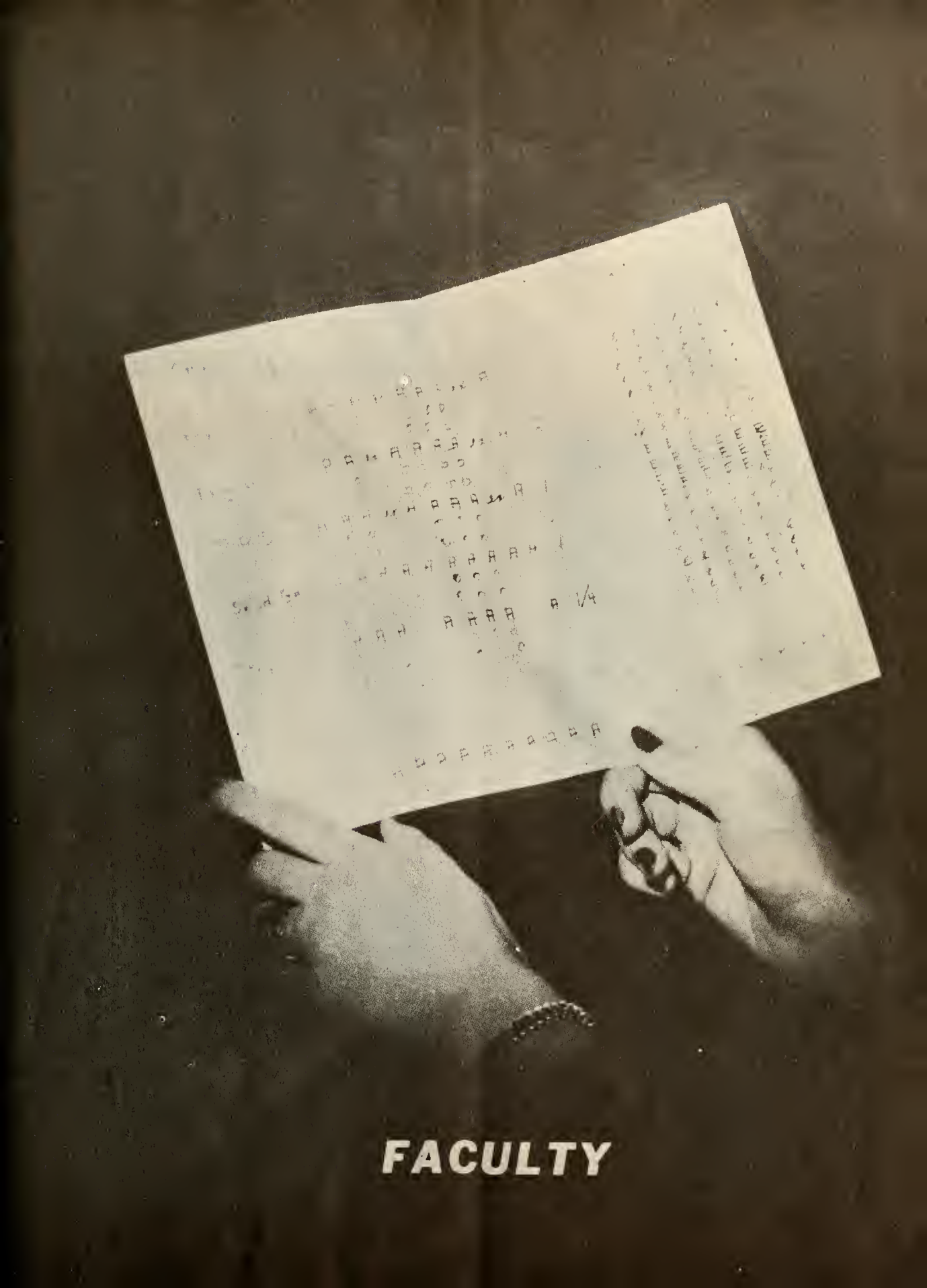

FACULTY

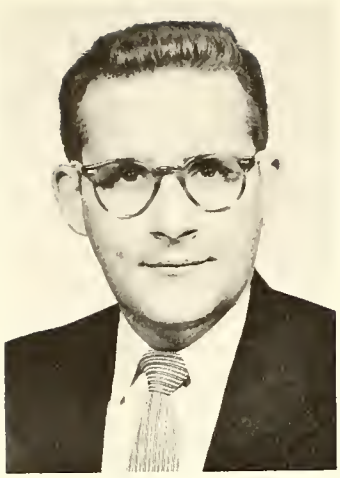

THOMAS E. PRESTON

B. S. in Education
George Washington
Ohio Northern
Ohio State

ZADA MOUSER

Ohio Northern
Ohio State
Grades 3-4

JOAN LAMBRIGHT

A. B. in Education
Ohio Northern
Grades 9-11-12
Sophomore Advisor

NORMA J. VAN ATTA

B. S. in Education
Bowling Green
Spanish I

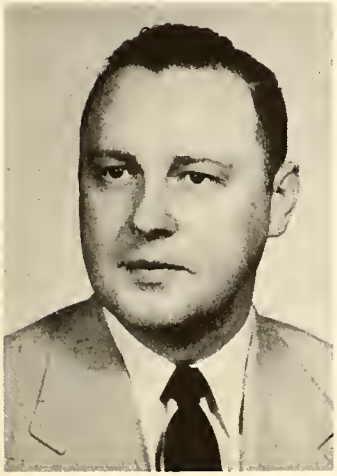

DALE R. COMPTON

B. S. in Education
M. S. in Education
Indiona University
Mississippi State
Findlay College
Giffin College
Commercial Education
School Annual
School Paper

GRACE FINCH

Bowling Green
Grade 2

HELEN LIVINGSTON

B. S. in Education
Battle Creek
Ohio University
Bowling Green
Home Economics
Cafeteria Supervisor

WANDA H. JENKINS

Defiance College
Ohio Northern
Ohio University
Grade 1

VELMA GANTT

Ohio Northern
Ohio University
Grade 1

FLORENCE PTAK

B. S. in Education
Ohio University
Ohio State
Grade 5

CRYSTAL LEE

Ball State Teachers College
Art Education
Vocal Music

GRACE POND

B. S. in Education
Bawling Green
Ohio University
Defiance College
Grades 7-8

REX SCARBROUGH

B. S. in Education
Elementory Life
Ohio Northern
Bowling Green
Industrial Arts
First Aid
Senior Advisor

AILEEN MOENTER

B. S. in Music
Mount St. Joseph
Instrumental Music

MARILYN RAE MOUSER

B. A. in Education
Wooster College
University of Alaska
English

NED R. JAY

B.S. in Education
Defiance College
Math
Physical Education
Freshman-Junior
Advisor

ETHEL BRIAN

Bowling Green
Ohio Northern
Grades 2-3

ISABELLE BOWYER

A.B. in Education
M.A. in Education
Univ. of Michigan
Randolph-Macon
Woman's College
Columbia University
Grade 4

PEARL GEHRES

Ball State
Defiance College
Grades 5-6

School Life

FACULTY

HIGH SCHOOL

GRADE SCHOOL

SENIORS

BONNIE TOPE

Mixed Chorus 1,2,3; Girls' Glee 1,2,3; Triple Trio 3; Operetta 2; County Vocal Musical Festival 2; Superior District Mixed Chorus 2,3; Superior District Triple Trio 3; Superior State Triple Trio 3; Superior District Girls' Glee Club 2,3; Superior State Girls' Glee 3; Superior State Mixed Chorus 2; Band 2,3,4; G.A.A. 2,3,4; Intramural Champs 2,3,4; General Scholarship Test 1, 2,3,4; Honor Roll 1,2,3,4; National Honor Society 2, 3,4; National Honor Society Sec'y. 4; Sr. Class Play 4; Librarian 1; Student Council 1; Booster Club 1; Comet Staff 1,4; Annual Staff- Class Prophecy; G.A.A. Sec'y. 3.

Now We Try A

DALENE POND

Mixed Chorus 1,2,3,4; Girls' Glee Club 1,2,3,4; Operetta 1,2; County Vocal Musical Festival 4; County Band Musical Festival 3; Superior District Mixed Chorus 2,3; Superior District Girls' Glee Club 3; Superior State Mixed Chorus 2; Superior State Girls' Glee Club 3; Band 2,3,4; High School Pianist 4; G.A.A. 2,3,4; Intramural Champs 2,3,4; General Scholarship Test 1,2, 3,4; District Scholarship Test 1,2; Senior Scholarship Test 4; Honor Roll 1,2,3,4; National Honor Society 2, 3,4; 4-H Club 1,2,3,4; 4-H Junior Leadership Club 2,3; Jr. Class Play 3; Class Sec'y. 4; Librarian 4; Comet Staff 4; Annual Staff Position-Picture Editor.

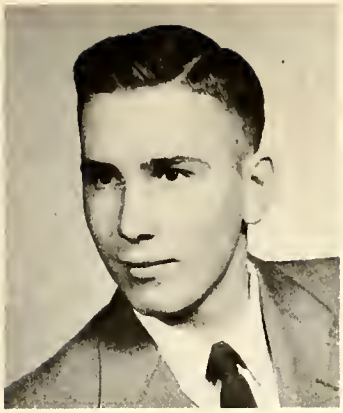

ROGER ROTH

Mixed Chorus 1,2,3,4; Boys' Glee 1,2,3,4; Operetta 1,2; County Vocal Musical Festival 2,4; Superior District Mixed Chorus 1,2,3,4; Superior District Boys' Chorus 1,2; Superior State Mixed Chorus 1,2; Boys' Octette 3; Superior District Boys' Ensemble 3; Intramural Champs 3,4; Basketball 1,2,3,4; County Basketball Tourney Champs 3,4; Varsity B C Club 1,2, 3,4; Baseball 1,2,3,4; County Basketball Leogue Champs 3,4; General Scholarship Test 1,2,3,4; District Scholarship Test 3; Senior Scholarship Test 4; Honor Roll 1,2,3,4; National Honor Society 3,4; National Honor Society President 4; Junior Class Play 3; Senior Class Play 4; Class President 2,3,4; Best Student 3,4; Student Council 4; Annuol Staff Position-Business Manager.

Boundless Sea

ELEANOR ABBOTT

Mixed Chorus 1,2,3,4; Girls' Glee 1,2,3,4; Operetta 1,2; County Vocal Musical Festival 2; County Band Musical Festival 1,3; Superior District Mixed Chorus 1, 2,3; Superior District Girls' Glee 3; Superior State Girls' Glee 3; Superior State Mixed Chorus 1,2; Band 1,2,3,4; G.A.A. 1,2,3,4; Intramural Champs 2,3,4; General Scholarship Test 1,2,3,4; District Scholarship Test 1,2; Senior Scholarship Test 4; Honor Roll 1,2,3; National Honar Society 2,3,4; National Honor Society Treasurer 4; Jr. Class Play Prompter 3; Sr. Class Play 4; Class President 1; Class Treasurer 4; Class Reporter 3; Librorian 1,2,3,4; Beauty Contest 2,3; Best Citizen 4; Comet Staff 4; Annual Staff-Drama Editor.

NOREDA KEYSOR

Mixed Chorus 1,2,3; Girls' Glee 1,2,3; Operetta 1, 2; County Vocal Musical Festival 3; Superior District Mixed Chorus 1,2,3; Superior District Girls' Glee 3; Superior State Girls' Glee 3; Superior State Mixed Chorus 1,2; Band 1,2,3,4; G.A.A. 1,2,3,4; G.A.A. Representative 4; Intramural Champs 2,3,4; Varsity B C Club 1,2,3,4; Annual Staff Position-Editor; Honor Roll 1,2,3,4; National Honor Society 2,3,4; Jr. Class Play 3; Sr. Class Play 4; Class Pres. 1; Class Sec'y. 3; Librarian 1,2,3; Beauty Contest 1,2,3; Beauty Queen Attendant 3; Most Activities 4; Best Athlete 2,3; Student Council 4; Comet Staff 4; Cheerleader 1,2,3,4.

A Place In The

MAXINE POND

Mixed Chorus 1,2,3,4; Girls' Glee 1,2,3,4; Operetta 1,2; County Vocal Musical Festival 2; Superior District Mixed Chorus 1,2,3; Superior District Girls' Glee Club 3; Superior State Girls' Glee 3; Superior State Mixed Chorus 1,2; Band 1,2,3,4; G.A.A. 1,2,3,4; Intramural Champs 2,3,4; General Scholarship Test 1, 2,3,4; District Scholarship Test 4; Senior Scholarship Test 4; Annual Staff Position-Associate Editor; Honor Roll 1,2,3,4; Jr. Class Play 3; Sr. Class Play 4; Librarian 1,2; Beauty Contest 1,2,3; Comet Staff 4.

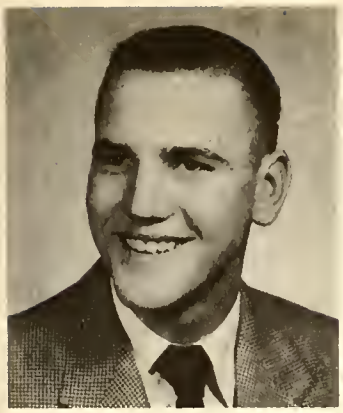

WALT SINN

Mixed Chorus 1,2,3,4; Boys' Glee 1,2,3,4; Operetta 1,2; County Vocal Musical Festival 2,4; Superior District Mixed Chorus 1,2,3; Superior District Boys' Chorus 1,2; Superior State Mixed Chorus 1,2; Boys' Octette 3; Intramural Champs 3,4; Basketball 1,2,3,4; All County Basketball Team 3,4; County Basketball Tourney Champs 3,4; Varsity B C Club 1,2,3,4; Varsity Captain 3,4; Baseball 1,2,3,4; County Baseball Champs 4; County Basketball Champs 3,4; General Scholarship Test 1,2, 3,4; District Scholarship Test 1,4; Senior Scholarship Test 4; Honor Roll 1,2,3,4; National Honor Society 2,3,4; Jr. Class Play 3; Sr. Class Play 4; Best Athlete 4; Student Council 4; Student Council President 4; Sportsmanship Trophy 3; Annual Staff-Sports Editor.

Ranks Awaits Us

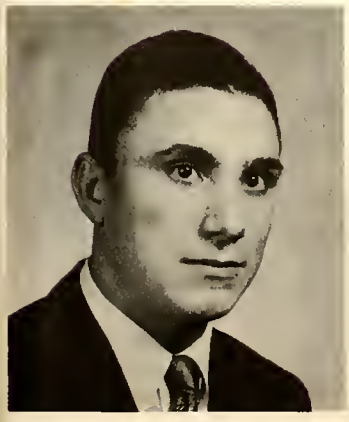

DENNIS DOSTER

Intramural Champs 3,4; Basketball 1,2,3,4; All County Basketball Team 2,3,4; County Basketball Tourney Champs 1,3,4; Varsity B C Club 1,2,3,4; Baseball 1,2,3,4; County Baseball Champs 1; County Basketball 1,3,4; Jr. Class Play 3; Class Sec'y. 1; Annual Staff Position-Sports Editor.

ANNA LOU STOLLER

Mixed Chorus 1,2,3,4; Girls' Glee 1,2,3,4; Operetta 2; Superior District Mixed Chorus 2,3; Superior District Girls' Glee Club 2,3; Superior State Girls' Glee 3; Superior State Mixed Chorus 1,2; G. A. A. 1,2,3,4; G. A. A. Representative 3,4; Intramural Champs 2,3,4; General Scholarship Test 1,2,4; District Scholarship Test 1,2; Senior Scholarship Test 4; Annual Staff Position-Business Manager; Honor Roll 1,2,3,4; National Honor Society 2,3,4; Jr. Class Play 3; Librarian 4; Booster Club 1; Comet Staff 4.

Energy Wins

EDITH DOSTER

Mixed Chorus 1,2,3,4; Girls' Glee 1,2,3,4; Superior District Mixed Chorus 2,3; Superior District Girls' Glee 3; Superior State Mixed Chorus 2; Superior State Girls' Glee 3; Band 3; G.A.A. 2,3,4; Intramural Champs 2,3,4; Operetta 1; General Scholarship Test 1; Librarian 4; Booster Club 1; Annual Staff Position-Picture Editor.

JEANNINE TARLTON

Mixed Chorus 1,2,3,4; Girls' Glee 1,2,3,4; Triple Trio 2,3,4; Operetta 1,2; County Vocal Musical Festival 2,4; Superior District Mixed Chorus 1,2,3; Superior District Triple Trio 2,3; Superior State Girls' Glee 3; Superior State Mixed Chorus 1,2; G.A.A. 1, 2,3,4; G.A.A. Representative 1,2,3; Intramural Champs 2,3,4; Varsity B C Club 4; General Scholarship Test 1,2,3,4; Senior Scholarship Test 4; Honor Roll 1,2,3,4; National Honor Society 2,3,4; National Honor Society Representative to Student Council 4; Jr. Class Play 3; Sr. Class Play 4; Librarian 1,2,3, 4; Best Athlete 4; Student Council 4; Comet Staff 4; Cheerleader 3,4; Student Council Secretary 4; Librarian Secretary 4; G.A.A. President 4; Annual Staff-Historian.

A Way

JANET HOAGLIN

Mixed Chorus 1,2,3,4; Girls' Glee 1,2,3,4; Operetta 1,2; County Vocal Musical Festival 2,4; Superior District Mixed Chorus 1,2,3; Superior State Girls' Glee 3; Superior District Girls' Glee 3; Superior State Mixed Chorus 1,2; Band 3,4; G.A.A. 1,2,3,4; Intramural Champs 2,3,4; General Scholarship Test 1,2,3; Senior Scholarship Test 4; Honor Roll 1,2,3,4; Sr. Class Play 4; Librarian 1,2,3,4; Cheerleader 4; Librarian Vice-President 4; Majorette 3,4; Annual Staff-Diagnosis.

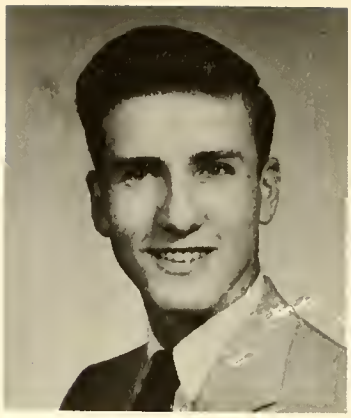

DAVID GANGER

Annual Staff Position-Class Diagnosis; Class President 1; Class Secretary 2; Class Treasurer 2; Student Council 1,2; Student Council Treasurer 1.

Tomorrow Is Rich

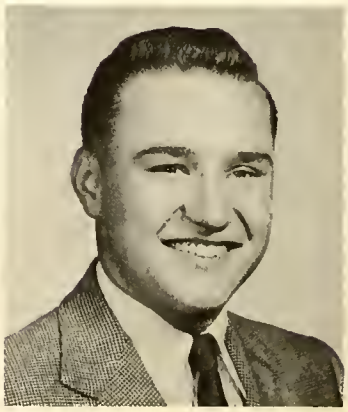

BILL BENDELE

Mixed Chorus 1,2,3,4; Boys' Glee 1,2,3,4; Operetta 1,2; Superior District Mixed Chorus 1,2,3; Superiar State Mixed Chorus 1,2; Intramural Champs 3,4; Score-keeper 4; Annual Staff Pasition-Class Diagnasis; Honar Rall 1,2; Jr. Class Play 3.

EVELYN STOLLER

Mixed Chorus 1,2,3,4; Girls' Glee 1,2,3,4; Triple Trio 4; Operetta 1,2; County Vocal Musical Festival 2,4; Superior District Mixed Chorus 1,2,3; Superior District Girls' Glee Club 1,3; Superior State Girls' Glee 3; Superior State Mixed Chorus 1,2; G. A. A. 1, 2,3,4; Intramural Champs 2,3,4; Senior Scholarship Test 4; Honor Roll 4; Sr. Class Play 4; Librarian 4; Annual Staff-Calendar Editor.

In Promise

JANET KENT

Mixed Chorus 1,2,3,4; Girls' Glee 1,2,3,4; Triple Trio 4; Operetta 1,2; County Vocal Musical Festival 2; Superior District Mixed Chorus 1,2,3; Superior District Girls' Glee Club 1,3; Superior State Girls' Glee 3; Superior State Mixed Chorus 1,2,3; G. A. A. 1,2,3, 4; Intramural Champs 2,3,4; General Scholarship Test 1,2,3,4; District Scholarship Test 1,2,3,4; Honor Roll 1,2,3,4; Jr. Class Play 3; Sr. Class Play 4; Librarian 1,2,3,4; Comet Staff 4; Librarian President 4; Annual Staff-Calendar.

JOE GUNDERMAN

Mixed Chorus 1,2,3,4; Boys' Glee 1,2,3,4; Operetta 1,2; County Vocal Musical Festival 2,4; Superior District Mixed Chorus 1,2,3; Superior District Boys' Glee 2; Superior State Mixed Chorus 1,2; Boys' Octette 3; Boys' Ensemble 3; Intramural Champs 3,4; Basketball 1,2,4; County Basketball Tourney Champs 4; All County Basketball Team 4; Varsity B C Club 1,2,3, 4; Baseball 1,2,4; County Basketball League Champs 4; Annual Staff Position-Advertising Manager; Jr. Class Play 3; Sr. Class Play 4; Class V.-Pres. 1,3,4; Most Activities 4; Comet Staff 4.

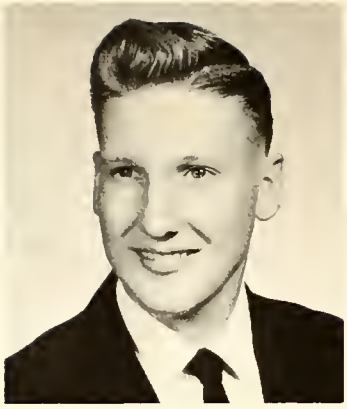

ALVIN WALDRON

Mixed Chorus 1,2,3,4; Boys' Glee 1,2,3,4; Operetta Cast 2; Operette 1,2; County Vocal Musical Festival 2,4; County Band Musical Festival 1,3; Superior District Mixed Chorus 1,2,3; Superior District Boys' Quartet 4; Intramural Champs 3,4; Basketball 1,2; Baseball 1,2,4; General Scholarship Test 1; District Scholarship Test 1,2,3,4; Senior Scholarship Test 4; Honor Roll 1,2, 3; National Honor Society 2; Jr. Class Play 3; Sr. Class Play 4; Comet Staff 4; Mixed Sextette 4; Superior District Octette 3; Annual Staff Position-Advertising Manager.

JET STOLLER

Mixed Chorus 3; Boys' Glee 3; Superior District Mixed Chorus 3; Intramural Champs 3,4; Basketball 2,3; Athletic Manager 1; Annual Staff Position-Sports Editor; Football 2; 4-H Club 1; Jr. Class Play 4; Best Sense of Humor 3,4.

Sense And

Service

CONNIE BARTH

Mixed Chorus 1,2,3,4; Girls' Glee 1,2,3; Operetta 1; Superior District Mixed Chorus 3; Superior District Girls' Glee Club 3; G.A.A. 1,2,3,4; Intramural Chomps 3,4; 4-H Club 1; Librarian 4; Sr. Class Play Prompter.

JOE GUNDERMAN

Mixed Chorus 1,2,3,4; Boys' Glee 1,2,3,4; Operetta 1,2; County Vocal Musical Festival 2,4; Superior District Mixed Chorus 1,2,3; Superior District Boys' Glee 2; Superior State Mixed Chorus 1,2; Boys' Octette 3; Boys' Ensemble 3; Intramurol Champs 3,4; Basketball 1,2,4; County Basketball Tourney Champs 4; All County Basketball Team 4; Varsity B C Club 1,2,3, 4; Baseball 1,2,4; County Basketboll League Champs 4; Annual Staff Position-Advertising Manager; Jr. Class Play 3; Sr. Class Play 4; Class V.-Pres. 1,3,4; Most Activities 4; Comet Staff 4.

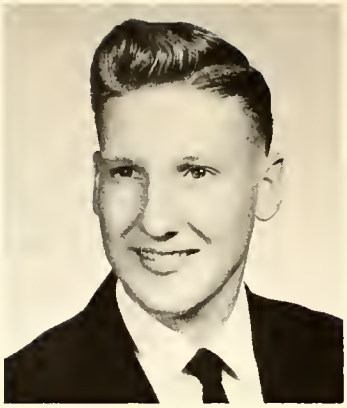

ALVIN WALDRON

Mixed Chorus 1,2,3,4; Boys' Glee 1,2,3,4; Operetta Cast 2; Operette 1,2; County Vocal Musical Festival 2,4; County Band Musical Festival 1,3; Superior District Mixed Chorus 1,2,3; Superior District Boys' Quortet 4; Intramural Champs 3,4; Basketball 1,2; Baseball 1,2,4; General Scholarship Test 1; District Scholarship Test 1,2,3,4; Senior Scholarship Test 4; Honor Roll 1 3; National Honor Society 2; Class Play 3; Sr. Class Plo Comet Staff 4; Mixed S Superior District O Staff Positio

JET S

Mi
S

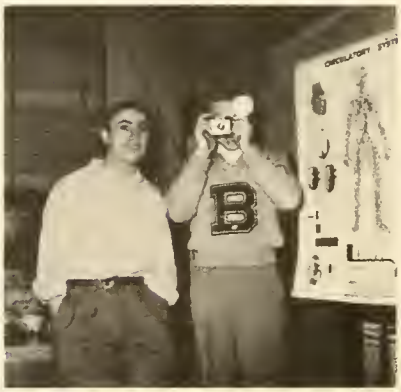

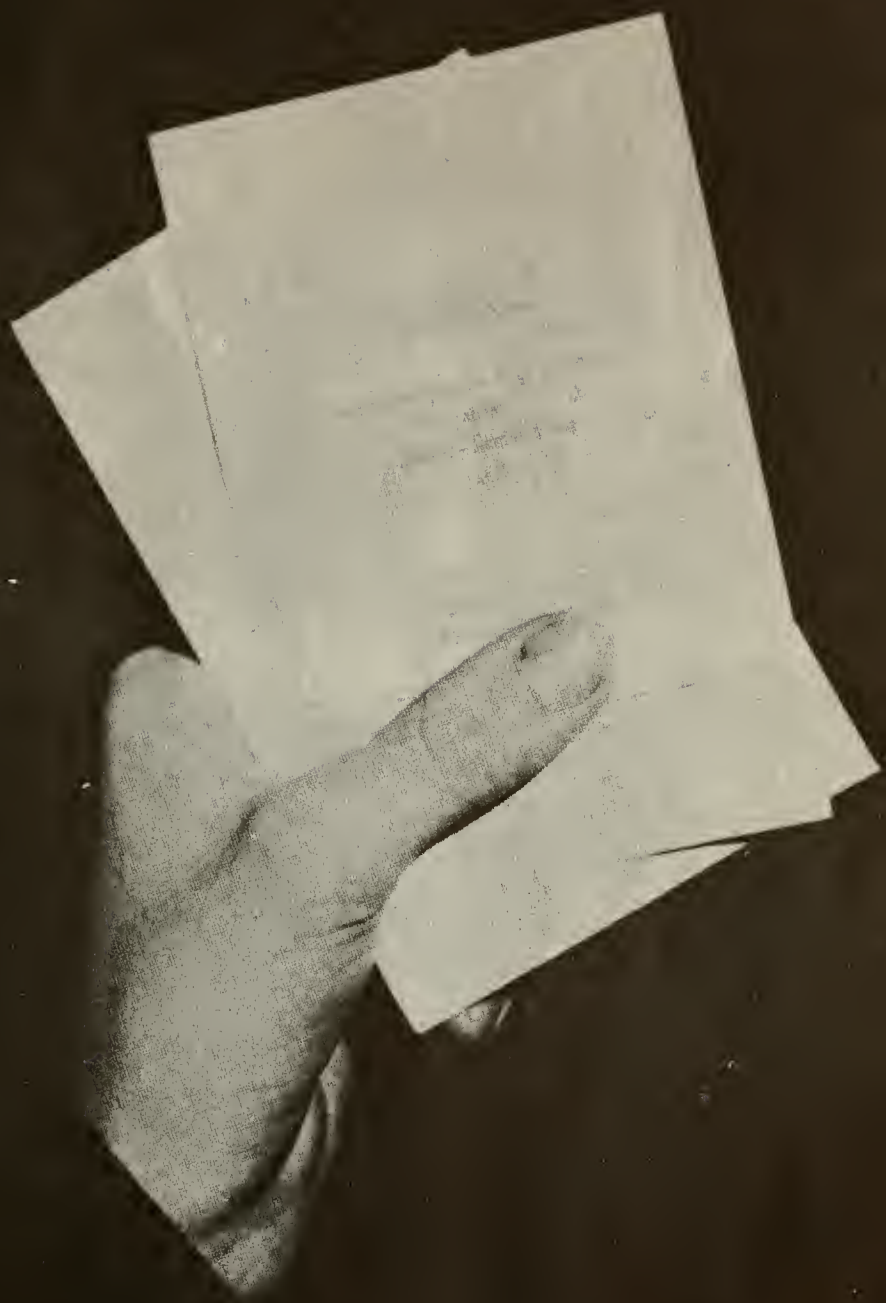

JUNIORS

Juniors

Barbara Rager
Larry Sinn
Janice Fax
Bill Laukhuf

Frank Cavinder
Mildred Perry
Charles Hart
Norma Adkins

Patty Neifard
Rex Radman
Mary Lau Gunderman
David Gehres

Harry Gray
Evelyn Funk
Gerald Hafacker
Carl McVey

President Barbara Rager

Vice-President Bill Laukhuf

Sec.-Treas. Janice Foxx

News Reporter Normo Adkins

Representative-Student Council Mildred Perry

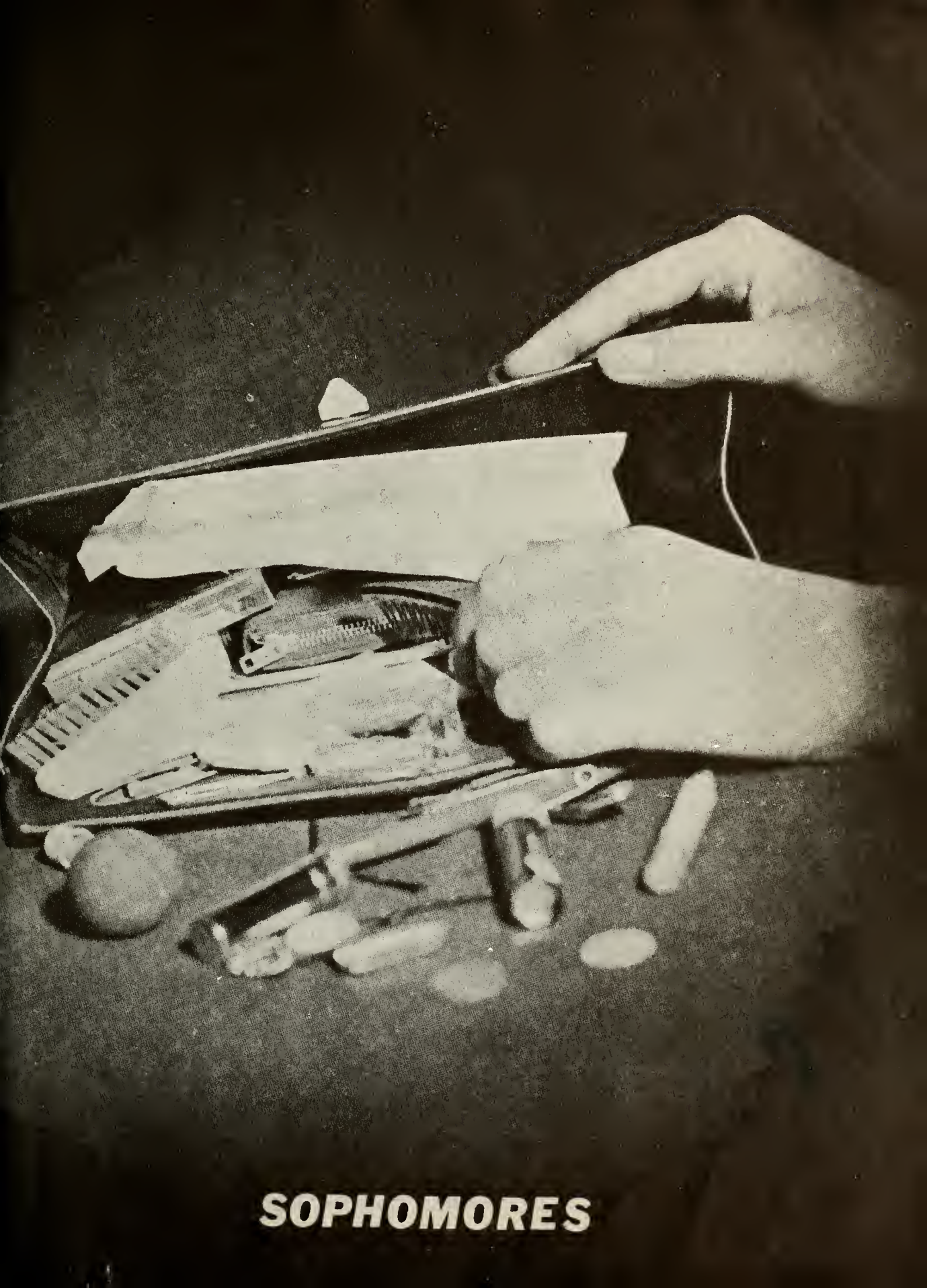

SOPHOMORES

Sophomores

Barbara Stoller
George Keysor
Lydia Dunham
Clarence Webster
Ruth Mines

Frank Ptak
Delores Hockenberry
Darrell Pease
Bonnie Hartwick
Janet Hammon

Carolyn Elston
Richard Foust
Kay Tinlin
Kay Gudakunst
Jean Huebner

Larry Barth
Janice Parker
Bill Hofacker
Carol Schultz
Judy Fisher

President Barbara Stoller

Vice-President George Stoller

Secretary Lydia Dunham

Treasurer Delores Hockenberry

News Reporter Janet Hammon

Representative-Student Council Janet Hammon

FRESHMEN

Freshmen

Walter Dunham
Judy Cavinder
Diane Miller
Rinehard Breitwieser

Ruth Ann Gehres
Rannis Eisenman
Janel Schlegel
Dennis Williams
Linda Haaglin

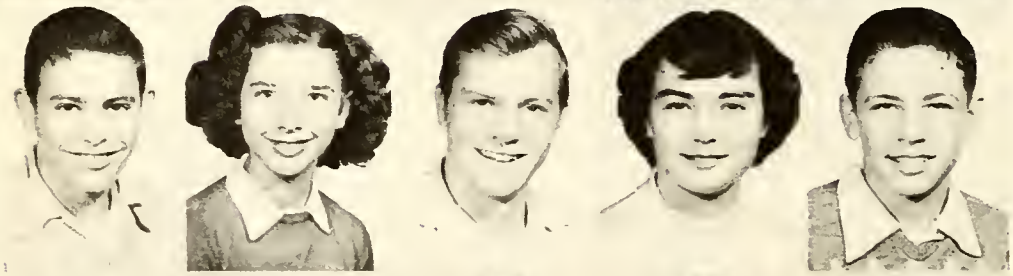

Wilburn Capps
Cannie Boraff
Virgil Adkins
Dessie Adkins
Milford Pond

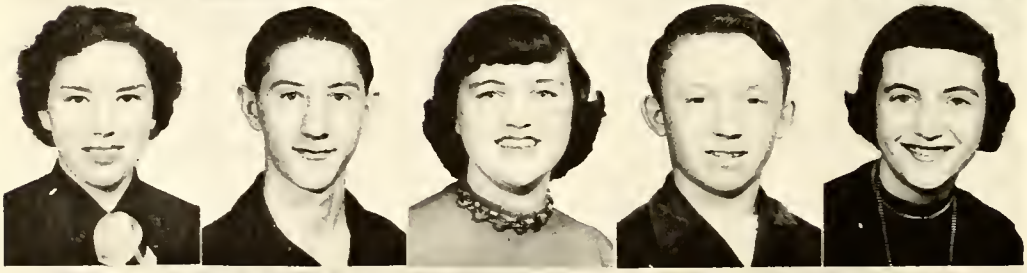

Delores Rath
Sam Gunderman
Patty Rinebolt
Robert Williamson
Brenda Mumma

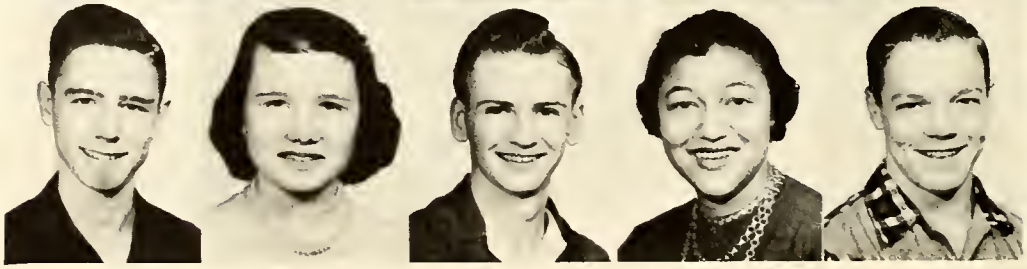

Gary Gunderman
Rawena Chester
Dean Laukhuf
Rae Turner
Michael Tow

Carol Hart
Larry Laukhuf
Sandra Hanselman

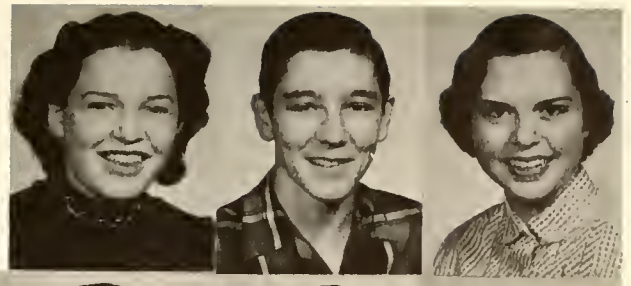

Dick Akom
Martha Clemens
Carl Goings
Estella Goings
Gene Decker

Delna Boroff
Marie Brian
Paul Wilson
Katherine Gray

President Walt Dunham

Vice-President Dean Laukhuf

Secretary Gale Weisman

Treasurer Ruth Ann Gehres

Reporter Sandra Hanselman

Representatives-Student Council Sandra Hanselman
and Reinhart Breitweiser

JUNIOR HIGH

Eighth Grade

Diana Keysar
Roger Eisenmann
Ruth Ann Kupfersmith
Glenard Goings
Janet Laukhuf

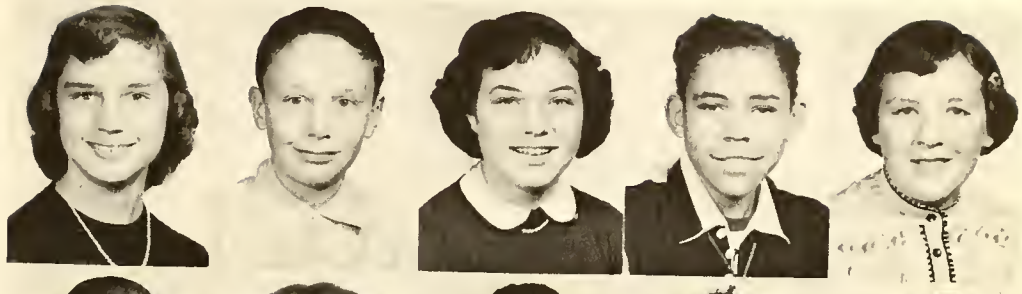

eroy Gillet
Mable Jewell
Cecil Foust
Carolyn Baker
Ray Jewell

Nancy Mason
Charles Holtsberry
Marie Fast
onald Hunter
eanna Hartwig

ean Groves
nda Housewarth
arry Colley
ebecca Hafacker
ordon Harris

lancy Mees
olond Ganger
aughn Schlegel
lancy Gerber
arol Gunderman

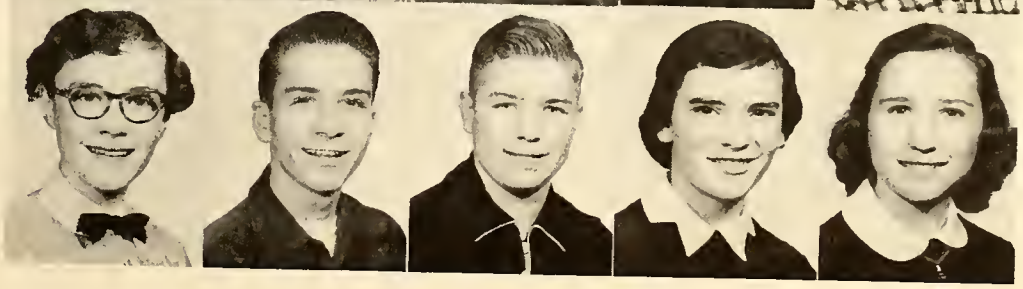

Eighth Grade
Robert Waldron
Mary Lou Vonce
Otto Schlotter

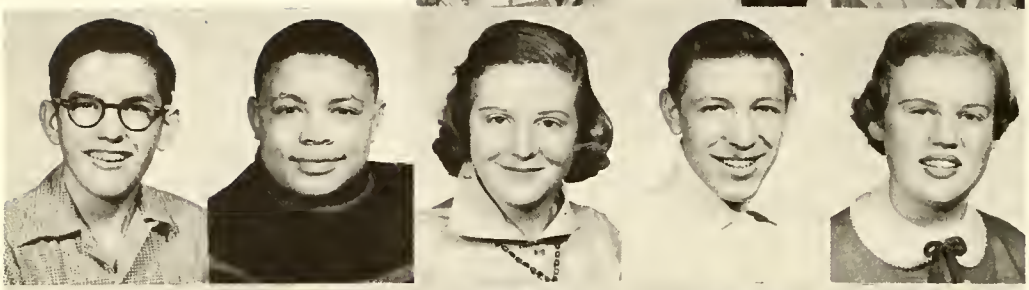

Russell McIntosh
Herbert Phillips
LaDonna Pease
Gail Perl
JoAnn Williamson

Third Row
William Niswander
Gloria Stoller
Tammy Holmes
Linda Pugh
Harold Polte

Fourth Row
Raymond Webster
Carlos Tyas
Marilyn Taylor
Robert Burke
Jeannette Rice

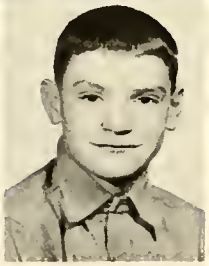

Fifth Row
Floyd McDougal

President Janet Laukhuf

Vice-President Ronald Ganger

Sec.-Treas. Marie Fast

News Reporter Nancy Gerber

Representative-Student Council Carol Gunderman

Seventh Grade

Brenda Rager
Charles Williamson
Janet Tyas
Allon Williamson
Lynda Abbott

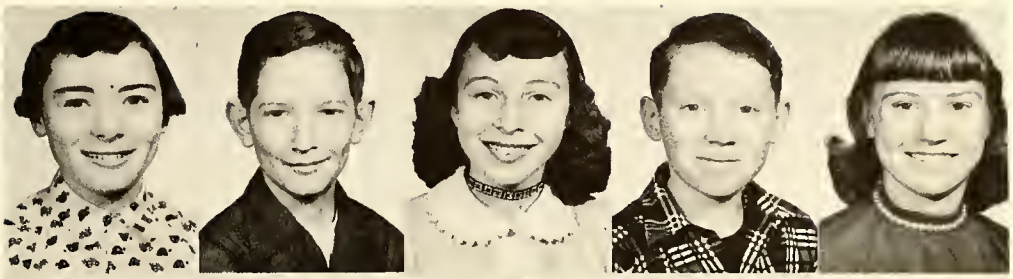

Doyle Horris
Peggy Williams
Clifford Tarlton
Paula Sinn
Carl Laukhuf

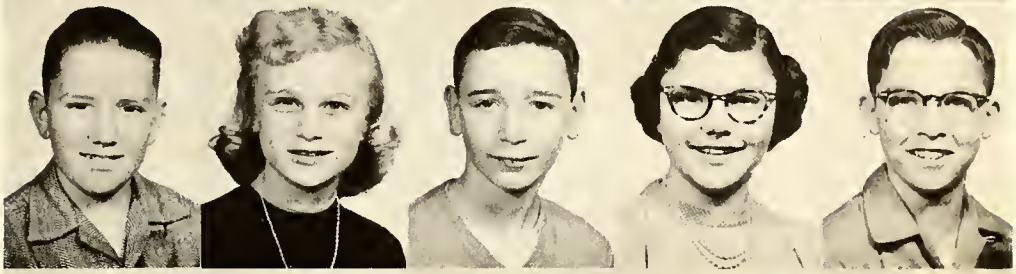

Barbara Wilson
Johnny Ganger
Ellen Riggenback
Emmett Leeth
Sharon Weisman

Weldon Adkins
Marsha Mumma
Charles Hackenberry
Rita Sheehan
John Schultz

Charlotte Sperry
Eugene Lehman
Donna Rheinhart
Gerald Stoller
Marilyn Bendele

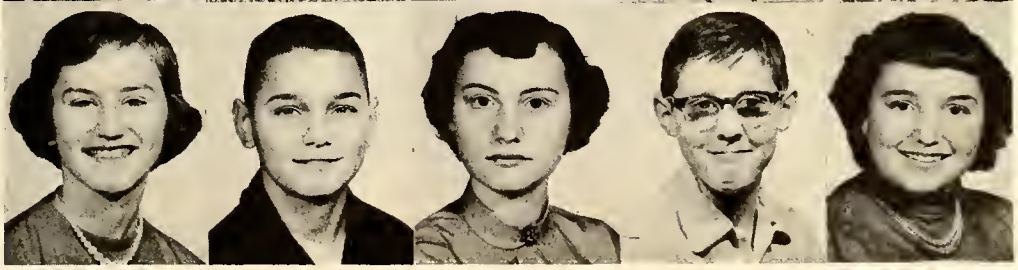

SEVENTH GRADE....
Continued

Dale Dunham
Celesta Covey
Roger Basil

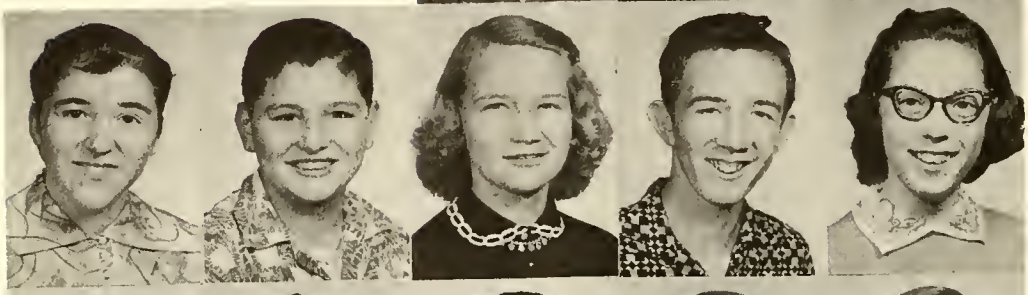

Zada Bland
Jim Huebner
Carol Moyer
Jim Blythe
Karen Foust

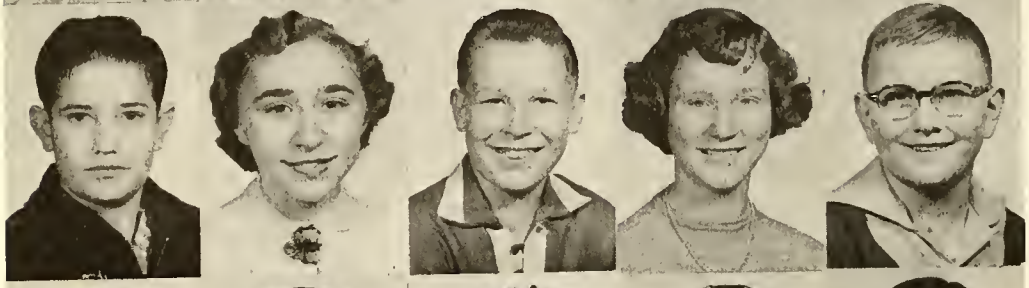

Myrna Miller
Edward Cavinder
Gloria Cowell
David Kimmey

Robert Doster
Floyd Foust
Beverly Graves
Fred Iler
Jean Capps

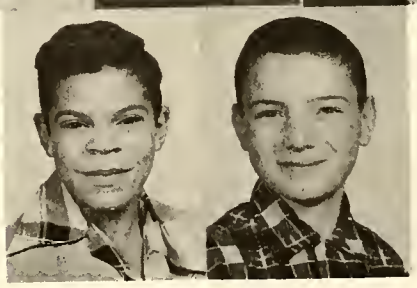

Ronald Williams
Donald Clemens

President Floyd Foust

Vice-President Lynda Abbott

Secretary-Treasurer Myrna Miller

Reporter Lynda Abbott

Representative-Student Council Carl Laukhuf

Skrip

Sixth Grade

Minnis Sinn
Dale Boroff
Louise Capps
James Brian
Colleen Myers

Daniel Hartwick
Annette Rice
Jack Hungate
Barbara Laukhuf
Richard Sinn

Susan Cadwallader
Robert Gray
Linda Rhinehalt
John Gehres
Ruby Burke

Douglas Stoller
Ann Rose Elston
Robert Kupfersmith
Bertha Capps
Jean Faust

Judy Wirick
Dean Mees
Janet Rinebolt
Richard Boroff
Edna Adkins

SIXTH GRADE..... Joanne Ashbaugh
Continued Robert Rodmon
Ruth Ann Adkins

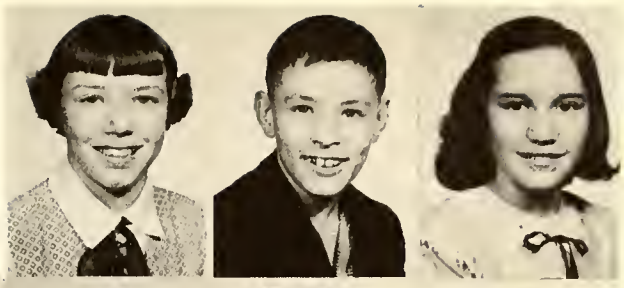

John Tinlin
Carol Adoms
Justus Holtsberry
Margaret Schlegel
Jimmie Lytle

Sandra Phillips
Larry Boroff
Marlene Miller
Helmut Breitweiser
Carol Case

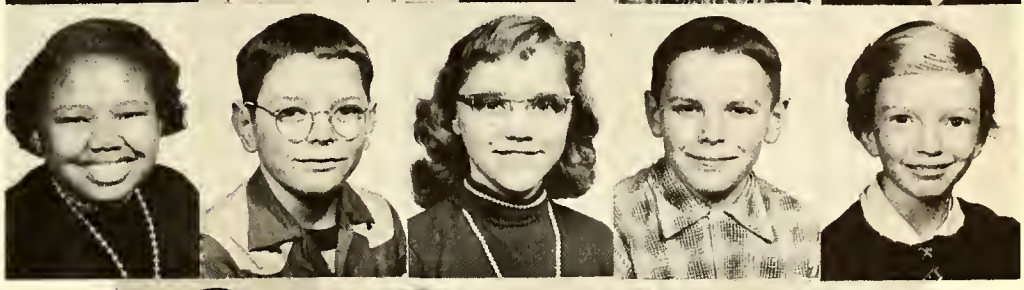

George Clemens
Sarah Whitaker
Richard Neiford
Marie Yoh

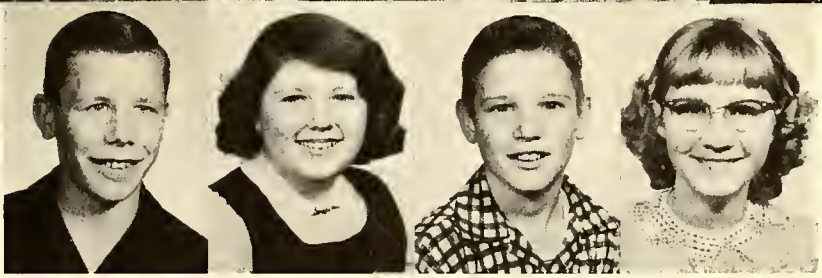

Fifth Grade

Linda Colley
Carol Cottermon
Jack Myers
Shirley Williamson
Jeradine Masan
Judith Neiford

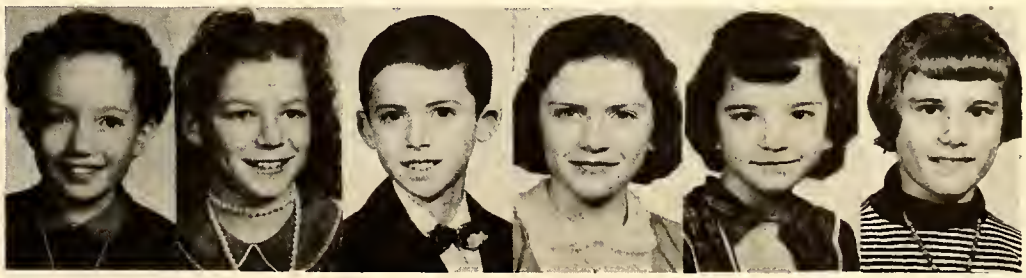

Rito Foust
Gary Bennett
Lorine Weible
Russell Comer
Constance Mc Cain

Von Saum
Patty Laukhuf
David Rodman
Diona Mills
Roger Pond

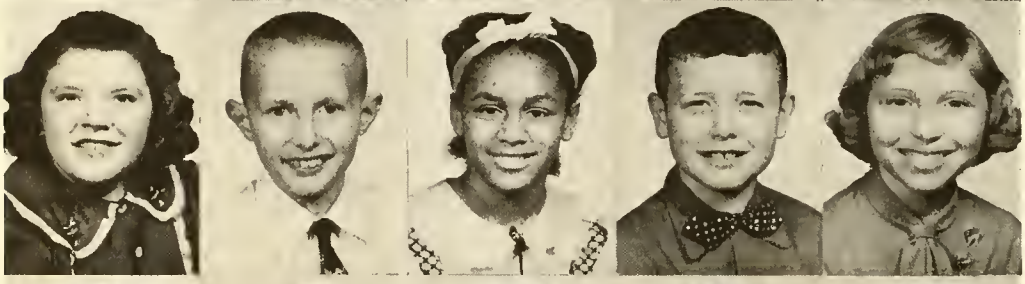

Charlotte Baksa
Richard Niswander
Beverly Ann Sanders
Richard Reinhart
Elizabeth Dunham

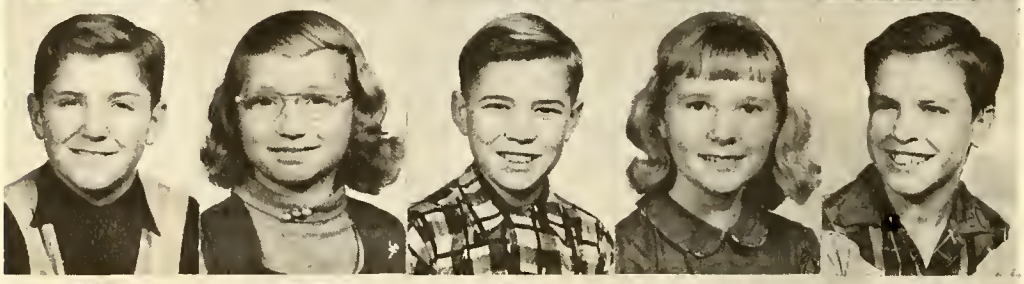

Joe Schlatter
Joanne Williamson
Ray Foust
Beverly Kay Pallard
Glenn Baker

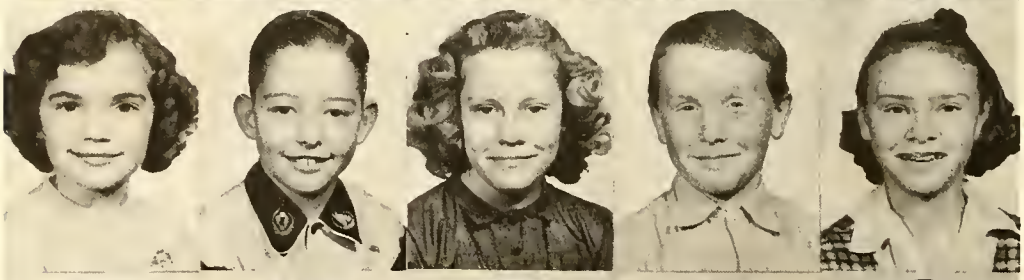

Lynn Mohr
Michael Cadwallade
Connie Hockenberry
John Gillett
Ruth Holtsberry

Gregory Peck
Caroline Gray
Gene Gray
Carolyn Schlatter
Dennis Glass

Fourth Grade

Larry Jewell
Horriet Webster
Joseph Huebner
Mary Jane Mills
Ray Hofacker

Mary Lou Wirick
Stanley Mohr
Emily Stoller
Gayle Rice
Linda Stoller

Stanley Saxton
Sandra Rinebolt
Victor Hart
Ruth Leeth
Kerry Lanz

Donna Offerle
Terry Harris
Alice Lehman
Michael Parker
Linda Long

William Hartwick
Connie Tope
Riger Holtsberry
Elvene Matthews
Dennis Klopferstein

Ronald Cawell
Judy Carlisle
Larry Cotterman
Caralyn Gregory
Charles Dunham

Stella Gregory
Jerald Baraff
Patty Adkins
James Covey
Janet Kay Ashton

Donald Capps
Dawn Bartels
Gerald Blythe
Betty Lou Adkins
Howard Baksa

Third Grade

Leslie Eddy
Irene Tarlton
John Gray
Maxine Baker
Carlos Baker

Frances Strawser
Donald Bowersox
Barbara Clemens
Richard Gray
Barbara Frey

Gary Boroff
Rodney Laukhuf
Guss Schlatter
Susan Lanz
Joe Turner

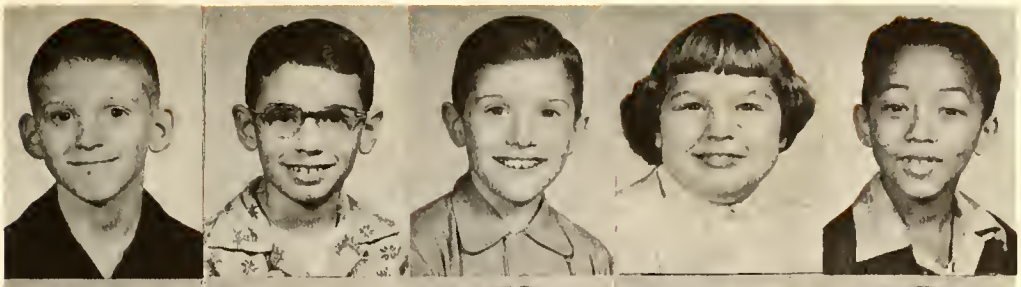

Michael Houseworth
Keith Stoller
Betty Ann McIntosh
Gary Wihelm
Karen Moiser

Rex Roth
Alan Stoller
Ronald Schmidt
Ruby Venflarcik
Boyd McCain

George Saxton
Maurice Sperry
Marlene Kimmel
Clifford Jones
Nylice Miller

Richard Fraley
Danny Sinn
Dale Laukhuf
Wanita Mason
Roy Burk

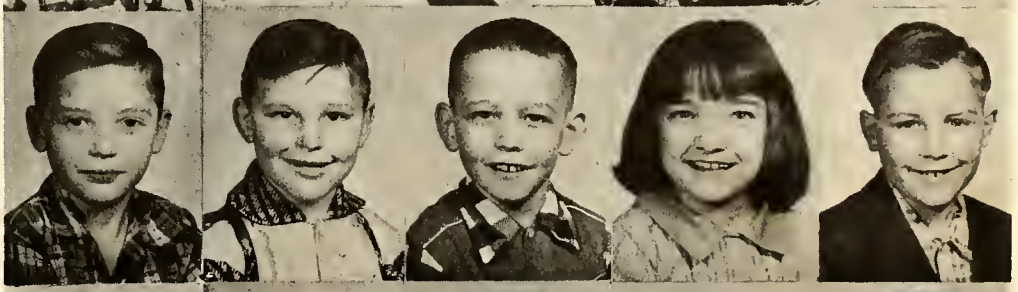

Ronold Bendele
David Laukhuf
Lula Mae Hartwig
Ronald Schultz
Onita Mason

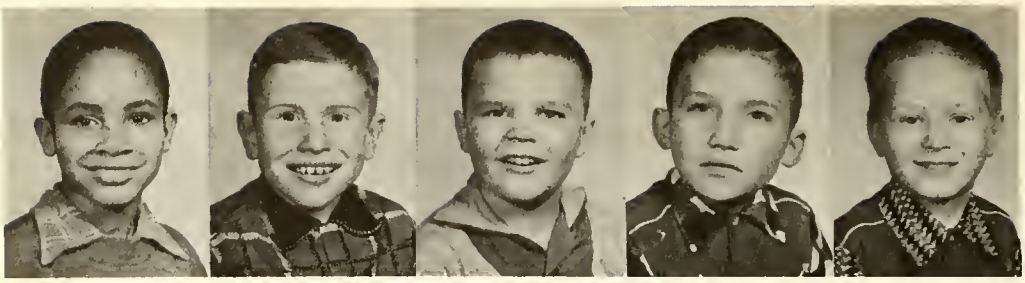

La Verne Weaver
Larry Harmount
Leslie Zielke
Terry Coil
Raymond Yoh

Second Grade

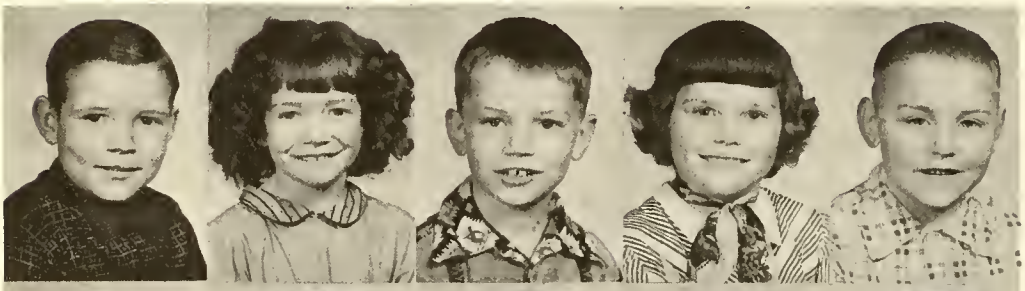

Jimmy Aldrich
Opal Hall
Richard McDougall
Rosmory Hart
Ray Burk

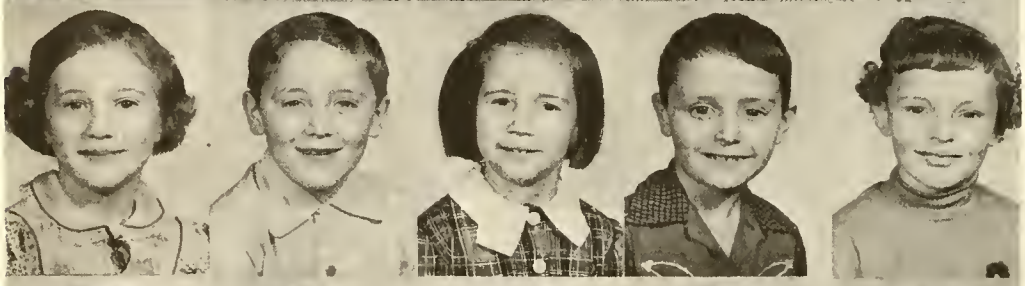

Sharon Pease
Roger Craft
Kathryn Mosier
Loren Adkins
Rose Marie Ashton

Lester Fisher
Jean Ann Stoller
Justus Graves
Naomi Mason
Freddie Atrawser

Sandra Boroff
Frankie Sherer
Sue Capps
William Hart, Jr.
Faith Gillett

Elaine Taner
Susan Peck
Darwin Bartels
Jaunita Niswander
Calvin Fraley

Nellie Baker
Ruth Ann Baxter
Mary Alice Ashbaugh
Jay Basil
Diana Kay Glass

Mary Ann Dunham
Gloria Mielke
Nanette Schlatter
Catherine Clemons
Rex Williamsan

Dianne Weiland
eberly Pratt
ickie Walcott
arry Hale
Nilla Dillan

udy Boroff
aron Jewell
nestine Daster
ary Ann Green
ouglas Reinhart

a Wilhelm.
ane Kay Densmore
rce Hunter
vid Klopfenstein
nnie Webster

First Grade

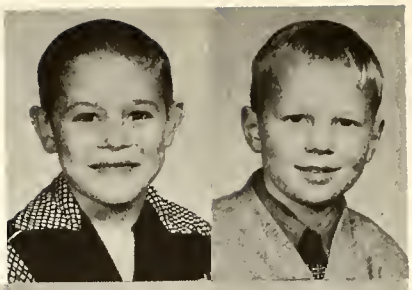

Glenn Dunham
Paul Punches

Harold Green
Susan Roger
Bobby Fast
Alice Dunham
Raymond Mullens

Gloria Phillips
Billy Hunter
Christine Jacox
Dennis Fisher
Roy Dyer

Larry Coil
Darlene Ashtan
George Williams
Lucette Stoller
Bob Iler

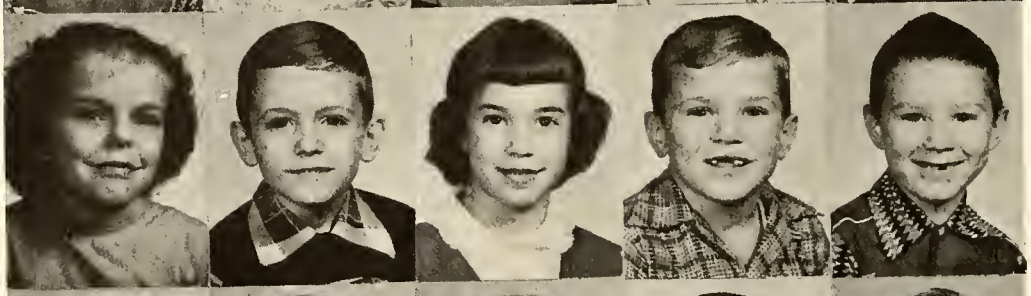

Arlene Ashton
Darrel Rhoad
Janice Laukhuf
Junior Gray
Edward Yoh

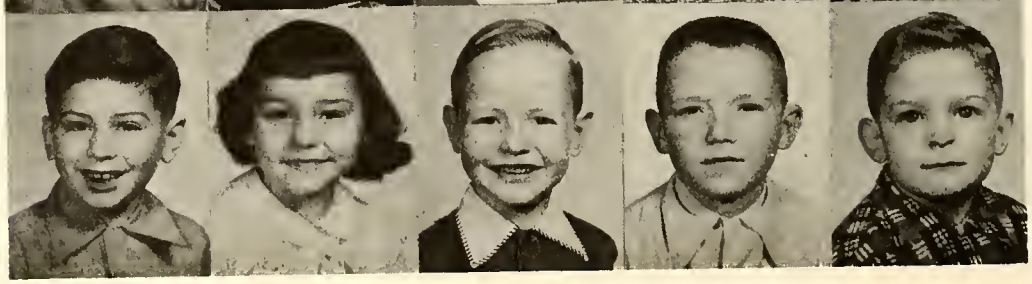

Wendell Stoller
Diana Fisher
Lawrence Adkins
Jerry Sherer
Floyd Moyer

Rager Sherer
Connie Schlatter
Ronald Gerber
Marilyn Long
Calvin Wolcott

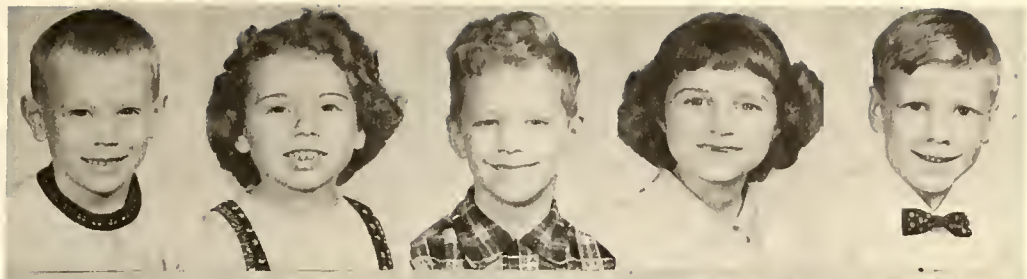

Marilyn Flint
Galen Hanselman
Linda Taylor
Jim Hartwig
Sandara Adkins

David Sinn
Jerry Foust
Marilyn Caryer
Randall Toylor
Sue Brown

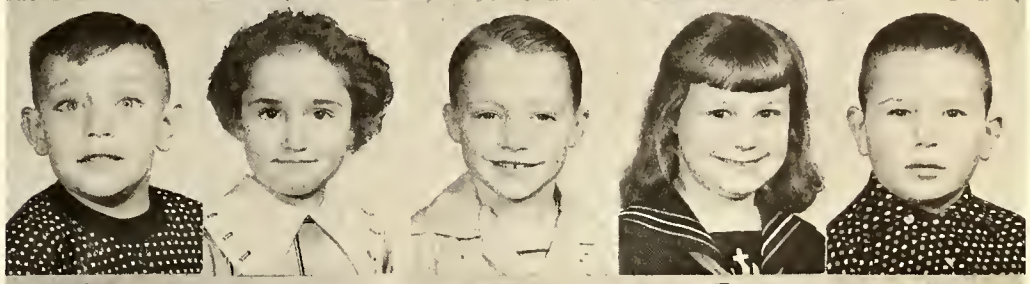

Deborah Pease
Jim Gray
Nellie Riggenbach
Ray Roth
Joann Pratt

Bruce Treece
Betty Schlegel
Jimmy Bland
Alice Strawser
Richard Eccard

David Sinn
Linda Bendele
Ronald Carlisle
Jane Taylor
Jimmy Lehman

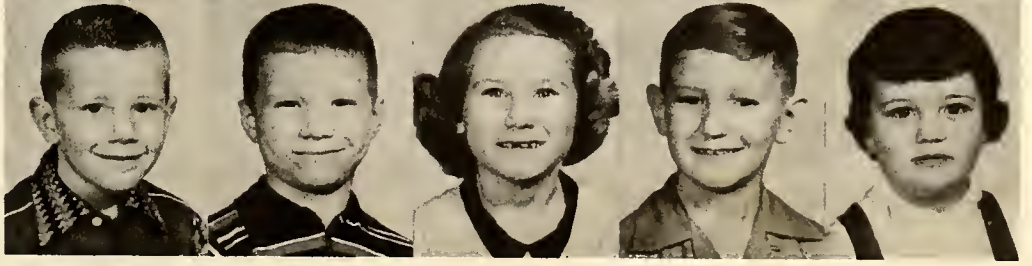

Life At School

Absentees

Betty Clemens

Glen Bauer

FAVORITES

BEST STUDENTS

Roger Roth
Barbara Rager

BEST CITIZENS

Bill Laukhuf
Eleanor Abbatt

BEST
SENSE OF HUMOR

Jethro Stoller
Janice Foxx

MOST ACTIVITIES

Noreda Keysor
Joe Gunderman

BEST ATHLETES

Walter Sinn
Jeannine Tarlton

THIS PAGE SPONSORED BY THE WILLIAMSON GROCERY, HAVILAND, OHIO.

Beauty Contestants

Left to Right:
Dolores Hockenberry, Noreda Keysor, Maxine Pond, Janice Foxx, Mildred Perry, Janet Hommon, Eleonor Abbott.

Sextet

First Row:
Dennis Williams, Mrs. Lee, Alvin Waldron.
Second Row:
Kay Gudakunst, Barbara Stoller, Janice Porker, Janice Foxx.

S PAGE SPONSORED BY THE GRIZZLY MANUFACTURING COMPANY, PAULDING, OHIO. .

Quartette

Left to Right:
Gale Weisman, Dennis Williams, Mrs. Lee, Sam Gunderman, Walt Dunham.

Pianists

Carol Hart, Dalene Pond, Myma Miller.

Triple Trio

First Row:
Delores Hockenberry, Mary Lou Gunderman, Dalene Pond, Mrs. Lee, Janet Hammon, Lydia Dunham.
Second Row:
Mildred Perry, Evelyn Stoller, Sandra Hanselman, Janet Kent, Jeannine Tarlton.

THIS PAGE SPONSORED BY THE LAUKHUF'S SEED, PAYNE, OHIO.

Cooks

Bessie Smith, Effie Keith, Marvel Harris, Nellie Covey.

Janitors

Josh Yoh, Clifford Jones.

School Bus Drivers

Left to Right:
Howard Smith, Floyd Baxter, Ned Jay, Dale Comptan, Allen Mills, Charles Hartwig, Rex Scarbrough, Mrs. Winders.

Looking Ahead

New Blue Creek Local

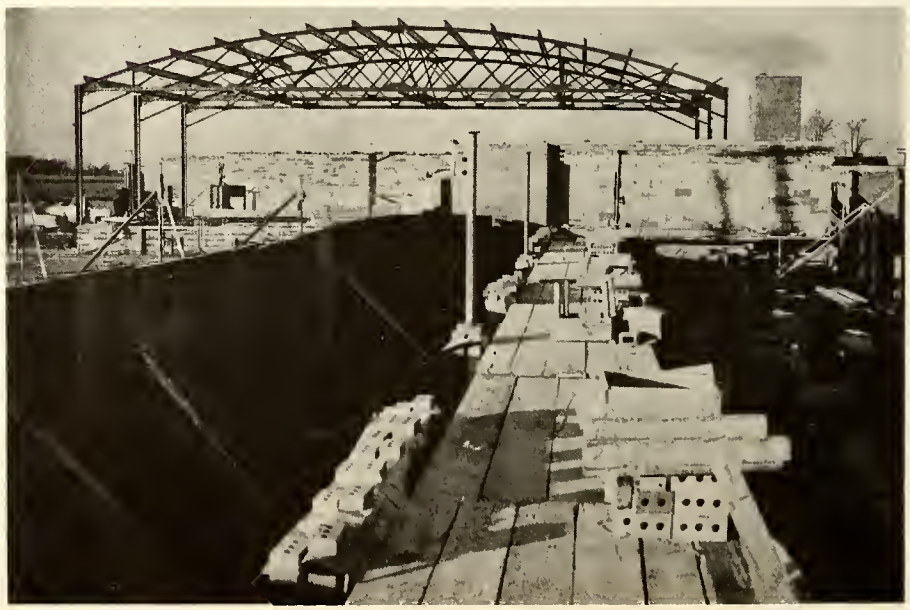

THIS PA

Blue Creek Comets

ROGER ROTH
Senior, Forward

BILL LAUKHUF
Junior, Guard

JOE GUNDERMAN
Senior, Forward

LARRY SINN
Junior, Guard

CHARLES HART
Junior, Center

DENNIS DOSTER
Senior, Forward

WALT SINN
Senior, Guard

THIS PAGE SPONSORED BY THE SHOWALTER SPORT GOODS, VAN WI ·IIO.

Blue Creek Varsity Team

Front row: (left to right): Dennis Doster, Walt Sinn, Charles Hort, Bill Laukhuf, Joe Gunderman.
Back row: (left to right): Reinhord Breitwieser, Carl Goings, Larry Sinn, Coach Ned Jay, Roger Roth, George Keysor, Milford Pond.

Blue Creek	65	Sherwood	39
Blue Creek	62	Grover Hill	33
Blue Creek	57	Antwerp	34
Blue Creek	80	Wren	74
Blue Creek	67	Oakwood	49
Blue Creek	88	Van Del	61
Blue Creek	68	Payne	23
Blue Creek	78	Ohio City	66
Blue Creek	74	Hamler	31
Blue Creek	75	Oakwood	61
Blue Creek	76	Paulding	64
Blue Creek	82	Convoy-Union	74
Blue Creek	66	Antwerp	63
Blue Creek	85	Payne	34
Blue Creek	73	Oakwood	52
Blue Creek	79	Willshire	81
Blue Creek	51	Paulding	42
Blue Creek	92	Hooglin-Jackson	46
Blue Creek	87	Mark Center	61
Blue Creek	78	Grover Hill	43

TOURNAMENT GAMES
COUNTY

Blue Creek	86	Grover Hill	59
Blue Creek	57	Antwerp	52

DISTRICT

Blue Creek	70	Coldwater	55
Blue Creek	84	Alger	42
Blue Creek	74	St. Rose	65
Blue Creek	65	Willshire	73

Tip in

THIS PAGE SPONSORED BY THE UNION QUARRIES CO., VAN WERT, OHIO.

Blue Creek Reserve Team

Front row: Carl Gaings, Walt Dunham, George Keysor, Larry Barth.
Back row: Dennis Williams, Larry Laukhuf, Gary Gunderman, David Gehres, Sam Gunderman, Coach Ned Jay.

Managers

Rinehard Breitwieser and Milford Pond.

Reserve Scores

Blue Creek	45	Sherwood	15
Blue Creek	34	Grover Hill	29
Blue Creek	38	Antwerp	34
Blue Creek	50	Wren	37
Blue Creek	45	Oakwood	49
Blue Creek	51	Van Del	38
Blue Creek	47	Payne	35
Blue Creek	43	Ohio City	46
Blue Creek	32	Hamler	29
Blue Creek	46	Convoy-Union	66
Blue Creek	45	Antwerp	42
Blue Creek	42	Payne	31
Blue Creek	37	Oakwood	40
Blue Creek	43	Willshire	50
Blue Creek	38	Paulding	37
Blue Creek	36	Hoaglin-Jackson	38
Blue Creek	40	Grover Hill	32
Blue Creek	52	Mark Center	44

THIS PAGE SPONSORED BY THE SCOTT EQUITY EXCHANGE, SCOTT, OHIO.

Nareda Keysor, Jeannine Tarlton, Janet Haaglin, and Carolyn Elston.

Yea, Blue Creek

Gus

Carrie

Reedy

Jan

THIS PAGE SPONSORED BY THE R. E. MOHR & SON, SCOTT, OHIO.

High School Baseball Team

Front row: Larry Sinn, Dennis Doster, Walt Sinn, Alvin Waldron, Roger Roth, Joe Gundermon.
Back row: Carl Goings, Larry Laukhuf, Walt Dunham, David Gehres, Larry Barth, Charles Hart, Harry Gray, Coach Ned Jay.

BASEBALL SCORES

Blue Creek	8	Oakwood	3
Blue Creek	7	Grover Hill	2
Blue Creek	5	Antwerp	4
Blue Creek	2	Grover Hill	1
Blue Creek	7	Oakwood	0

Junior High Baseball Team

Front row: Larry Colley, Robert Doster, Allen Williamson, Carl Laukhuf, Edwin Cavinder, Floyd McDougal, Roger Basil, Eugene Lehman.
Back row: Bud Goings, Herb Phillips, Gale Perl, Tom Holmes, Roland Ganger, Charles Holtsberry, Dean Groves, Coach Richard Holmes.

THIS PAGE SPONSORED BY THE GAUVEY MOTOR CO., GROVER HILL, OHIO.

Junior High Basketball Team

Front row: Allen Williamson, Edwin Cavinder, Herb Phillips, Roger Basil, Dean Graves, Carl Laukhuf, Coach Richard Holmes.
Back row: Bud Goings, Larry Calley, Gale Perl, Tom Holmes, Floyd McDougal, Raland Ganger, Charles Holtsberry.

Eighth Grade Cheerleaders

Gloria Stoller, Carol Gunderman, Marie Fast, Diana Keysor.

Seventh Grade Cheerleaders

Charlotte Sperry, Peggy Williams, Lynda Abbott, Rita Sheehan.

THIS PAGE SPONSORED BY THE GROVER HILL LUMBER CO., GROVER HILL, OHIO.

YEA,

BLUE

CREEK

LET'S

GO

THIS PAGE SPONSORED BY THE WILLIAMS & HOAGLIN, SCOTT, OHIO.

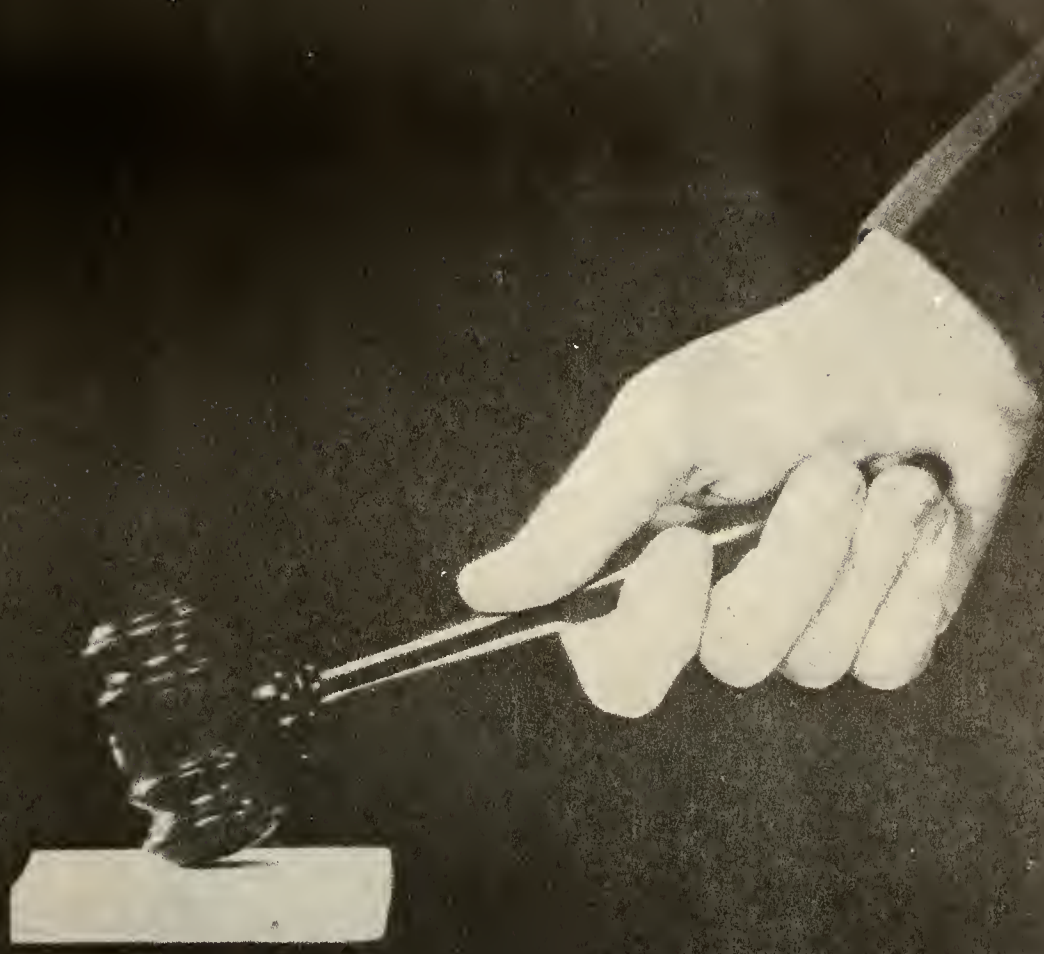

ORGANIZATIONS

Boys'

Glee Club

First Row: Dennis Williams, Reinhard Breitwieser, Larry Sinn, Bill Laukhuf, Dean Laukhuf, Gary Gunderman, Gale Weisman, Ronnie Eisenman.

Second Row: Mrs. Lee, David Gehres, Roger Roth, Walt Sinn, Charles Hart, Joe Gunderman, Walter Dunham, Sam Gunderman, Alvin Waldron.

This half page is sponsored by HAVILAND CLAY WORKS CO., HAVILAND, OHIO.

Girls'

Glee Club

First Row: Delna Boroff, Kay Gudakunst, Diana Miller, Janice Parker, Marie Brion, Eleanor Abbott, Patty Neiford, Mildred Perry, Roweno Chester, Connie Boroff, Evelyn Funk, Mary Lou Gunderman, Barbara Stoller.

Second Row: Catherine Gray, Estella Gaings, Linda Hoaglin, Brenda Mumma, Janice Foxx, Delores Hockenberry, Lydia Dunham, Janet Hammon, Ruth Mines, Dalene Pond, Maxine Pond, Janet Hoaglin, Jeannine Tarlton.

Third Row: Rae Turner, Evelyn Stoller, Norma Adkins, Patty Rinebolt, Carol Jean Hart, Janet Kent, Sandra Hanselman, Edith Doster, Ruth Ann Gehres, Delores Rath, Anna Lou Stoller, Sharon Rowe, Mrs. Lee.

Mixed Chorus

First Row: Delna Boroff, Kay Gudakunst, Diana Miller, Janice Parker, Marie Brian, Eleanor Abbott, Patty Neifard, Mildred Perry, Connie Boroff, Evelyn Funk, Mary Lou Gunderman, Barbara Stoller.

Second Row: Mrs. Lee, Catherine Gray, Linda Hoaglin, Brenda Mumma, Janice Foxx, Delores Hockenberry, Lydia Dunham, Janet Hammon, Dalene Pond, Edith Doster, Anna Lou Stoller, Maxine Pond, Janet Hoaglin, Jeannine Torlton.

Third Row: Evelyn Stoller, Norma Adkins, Janet Kent, Patty Rinebolt, Gale Weisman, Gary Gunderman, Reinhard Breitwieser, Dennis Williams, Sandra Hanselman, Caral Jean Hart, Ruth Ann Gehres, Delores Roth.

Fourth Row: Larry Sinn, Bill Laukhuf, David Gehres, Dean Laukhuf, Walter Dunham, Joe Gunderman, Charles Hart, Walt Sinn, Roger Rath, Sam Gunderman, Alvin Waldron.

Freshman Quartet

First Row: Dennis Williams, Sam Gunderman, Walt Dunham, Gail Weisman.

The Sextet

Kay Gudakunst, Janice Parker, Alvin Waldron, Dennis Williams, Janice Faxx, Barbara Stoller.

Triple Trio

Lydia Dunham, Janet Hammon, Delores Hockenberry, Evelyn Stoller, Sandra Hanselman, Janet Kent, Jeannine Tarlton, Mildred Perry, Mary Lou Gunderman.

Junior High Boys' Glee Club

First Row: Emmett Leeth, Allan Williamson, Carl Laukhuf, Clyde Mason, William Niswander, Larry Colley, Roger Basil, Clifford Tarlton, Roger Eisenman, John Ganger, Gerald Stoller, Charles Williamson.

Second Row: Mrs. Lee, Dennis Williams, Doyle Harris, Roy Jewel, Dean Groves, Robert Waldron, Charles Hockenberry, Carlos Tyas, Eugene Lehman, Floyd McDougal, Herb Phillips, David Kimmey, Donald Clemens, Edwin Cavinder, Robert Doster, Jim Huebner, Tom Holmes, Jim Blythe, Glenard Goings, Weldon Adkins, Raymond Webster, Floyd Foust.

Third Row: Otto Schlatter, Fred Iler, Ronald Hunter, LeRoy Gillette, Robert Burke, Russell McIntosh, Gordon Harris, Cecil Foust, John Schultz, Ronald Ganger, Charles Holtsberry.

Junior High Girls' Glee Club

First Row: Celesta Covey, Marilyn Bendele, Ellen Riggenbach, Barbara Wilson, Marsha Mumma, Rita Sheehan, Linda Abbott, Sharon Weisman, Carol Moyer, Mary Lou Vance, Carol Gunderman.

Second Row: Mrs. Lee, Gloria Stoller, Linda Houseworth, Marie Fast, Karen Foust, Paula Sinn, Beverly Groves, Mabel Jewel, Deanna Hartwig, Nancy Mees, Linda Pugh, Nancy Gerber.

Third Row: Janet Tyas, Gloria Cowell, Brenda Rager, Myrna Miller, Jeannette Rice, Janet Laukhuf, Ruth Ann Kupfersmith, Peggy Williams, Zada Bland.

Fourth Row: Charlotte Sperry, Donna Reinhart, Joan Williamson, Diana Keysor, Sue Taylor, Ladonna Peose, Nancy Mason, Rebecca Hofacker, Carolyn Baker, Gladys Baker.

Blue Creek

Band

BAND

First Row: Charlotte Sperry, Janet Haaglin, Karen Faust, Rowena Chester.
Second Row: Jean Huebner, Peggy Williams, Linda Abbott, Janice Parker, Joan Williamsan, Delares Hackenberry, Diana Keysar, Gloria Stoller, Maxine Pond, Noreda Keysar.
Third Raw: Lydia Dunham, David Gehres, Dalene Pond, Alvin Waldron, John Ganger, Larry Colley, Otta Schlatter, Bill Niswander.
Fourth Row: Mrs. Moenter, Eleanor Abbott, Bonnie Tape, Marie Fast, Nancy Mees, Barbara Stoller, Marie Brian, Kay Gudakunst, Delores Roth.
Fifth Raw: Caralyn Elstan, Sharon Weisman, Bonnie Hartwick, Carol Jean Hart, Floyd McDougal, Gale Weisman, Marilyn Huebner.

Blue Creek

Marching Band

THIS PAGE SPONSORED BY THE RETTIG'S MUSIC STORE, DEFIANCE, OHIO.

High School

Boys' Gym Class

HIGH SCHOOL BOYS' GYM CLASS

First Row: Gole Weisman, Dennis Williams, Reinhard Breitweiser, Milford Pond, Clarence Webster, Dick Akom, Gary Gunderman, Frank Ptak, Michael Taw, Frank Cavender, Larry Laukhuf, Robert Williamson.

Second Row: David Gehres, Virgil Adkins, Walter Dunham, Dean Laukhuf, Larry Sinn, Gene Decker, Sam Gunderman, Darrel Pease, Carl Goings, Alvin Waldron, Jim Decker, Mr. Jay.

Third Row: Horry Gray, Walter Sinn, Roger Roth, Larry Barth, Jet Stoller, Charles Hart, Joe Gunderman, Rex Rodman, Bill Laukhuf, Dennis Doster, George Keysor, Bill Hofacker.

BC

Club

BC CLUB

First Row: Caralyn Elston, Noreda Keysor, George Keysor, Roger Roth, Joe Gunderman, Larry Sinn, Milford Pond, Jeannine Tarlton, Ned Jay.

Second Row: Gene Decker, Dorrel Pease, Dennis Doster, Charles Hart, Walt Sinn, Bill Laukhuf, Bill Gehres, Gary Gunderman, Frank Cavinder.

High School G. A. A.

First Row: Mrs. Lambright, Noreda Keysor, Bonnie Tope, Janet Hammon, Lydia Dunham, Kay Gudakunst, Carolyn Elston, Jean Huebner, Janice Parker, Mildred Perry, Delna Baroff, Miss Mouser.

Second Row: Estella Goings, Catherine Gray, Mary Lou Gunderman, Rowena Chester, Judy Cavinder, Brenda Mumma, Carol Schultz, Judy Fisher, Barbara Stoller, Linda Hoaglin, Dessie Adkins, Martha Clemens.

Third Row: Rae Turner, Ruth Mines, Edith Doster, Anna Lou Staller, Marie Brian, Delores Hackenberry, Janet Schlegel, Carol Hart, Sandra Hanselman, Bonnie Hartwick, Patty Rinebolt, Delores Rath, Ruth Ann Gehres, Janice Foxx, Evelyn Funk.

Fourth Row: Eleanor Abbott, Janet Hoaglin, Jeannine Tarlton, Maxine Pond, Janet Kent, Evelyn Staller, Connie Barth, Marilyn Huebner, Patty Neiford, Norma Adkins, Barbara Rager, Dalene Pond, Connie Baroff, Diana Miller.

High School Girls' Gym

First Row: Mrs. Lambright, Mary Lou Gunderman, Bonnie Tope, Diana Miller, Kay Gudakunst, Catherine Gray, Estella Goings, Dessie Adkins, Martha Clemens, Delna Baroff, Connie Baroff, Evelyn Funk.

Second Row: Rowena Chester, Eleanor Abbott, Judy Cavinder, Brenda Mumma, Lydia Dunham, Carol Schultz, Caralyn Elston, Judy Fisher, Barbara Stoller, Janice Parker, Linda Hoaglin.

Third Row: Rae Turner, Ruth Mines, Janet Hoaglin, Edith Doster, Anno Lou Staller, Marie Brian, Delores Hockenberry, Janet Schlegel, Carol Hart, Saundra Hanselman, Bannie Hartwick, Patty Rinebolt, Delores Rath, Ruth Ann Gehres, Janet Hamman, Janice Foxx.

Fourth Row: Noreda Keysor, Jeannine Tarlton, Maxine Pond, Evelyn Stoller, Janet Kent, Connie Barth, Marilyn Huebner, Jean Huebner, Patty Neiford, Norma Adkins, Barbara Rager, Dalene Pond, Mildred Perry.

Junior High

Boys' Gym

First Row: Doyle Harris, Ronald Williams, Charles Williamson, Floyd Foust, Robert Doster, William Niswander, Clifford Tarlton, Roy Jewell, David Kimmey, John Ganger, Emmett Leeth, Donald Clemens, Mr. Holmes.

Second Row: Raymond Webster, Weldon Adkins, Cecil Foust, Clyde Mason, Roger Eisenmann, Russell McIntosh, John Shultz, Otto Schlatter, Gerald Stoller, Charles Hockenberry, Jim Huebner.

Third Row: Robert Waldron, Gordon Harris, Carlos Tyas, Jim Blythe, Harold Palte, Robert Burk, Vaughn Schlegel, Emmett Lehman, Ronald Hunter, Leroy Gillett, Fred Iler.

Fourth Row: Carl Laukhuf, Roger Basil, Roland Ganger, Larry Colley, Floyd McDougal, Gail Perl, Tom Holmes, Charles Holtsberry, Glenard Goings, Herb Phillips, Dean Groves, Edwin Cavinder, Allan Williamson.

Junior High

Girls' Gym

First Row: Marsha Mumma, Sharon Weisman, Zada Bland, Rita Sheehan, Linda Abbott, Ellen Riggenbach, Carol Moyer, Mary Lou Vance, Marilyn Bendele, Celesta Covey.

Second Row: Ruth Ann Kupfersmith, Carolyn Baker, Beverly Groves, Linda Pugh, Marie Fast, Deanna Hartwig, Paula Sinn, Karen Foust, Carol Gunderman, Gloria Stoller, Barbara Wilson.

Third Row: Mrs. Pond, Peggy Williams, Nancy Mason, Ladonna Pease, Jeannette Rice, Gladys Baker, Jante Laukhuf, Linda Houseworth, Nancy Gerber, Mabel Jewel, Nancy Mees.

Fourth Row: Charlotte Sperry, Diana Keysor, Rebecca Hofacker, Joan Williamson, Sue Taylor, Janet Tyas, Myrna Miller, Donna Reinhart, Brenda Rager.

Girls' 4 H Club

First Row: Marsha Mumma, Rita Sheehan, Lynda Abbott, Sandra Phillips, Delna Boroff, Judy Wirick, Sarah Whitaker, Caroline Gray, Shirley Williamson, Linda Colley.

Second Row: Charlotte Sperry, Joan Ashbaugh, Connie Boroff, Brenda Mumma, Lydia Dunham, La-Donna Pease, Gloria Stoller, Barbara Stoller, Lindo Rhinehalt, Kay Gudakunst.

Third Row: Catherine Gray, Peggy Williams, Linda Hoaglin, Ruth Ann Coopersmith, Marie Brian, Linda Houseworth, Beverly Groves, Rowena Chester, Janice Parker, Marie Fast.

Fourth Row: Estella Goings, Mildred Perry, Bannie Hartwick, Dalene Pond, Saundra Hanselman, Carol Hart, Delores Roth, Delores Hockenberry, Rebecca Hofacker.

Boys' 4 H Club

First Row: Jaonne Williomson, Dick Niswander, Donald Clemens, Bill Niswander, Corl Laukhuf, Allan Williamson, Robert Grey, Jim Brion.

Second Row: Robert Doster, Robert Williamson, Russell McIntosh, Charles Hart, Cecil Foust, Poul Wilson, Roger Basil, Jean Foust.

ACTIVITIES

Galaxy

Staff

GALAXY STAFF

First Row: Eleonor Abbott, Dalene Pond, Anna Lou Stoller, Noreda Keysor, Maxine Pond, Janet Kent, Jeannine Tarlton.

Second Row: Edith Doster, Janet Hoaglin, Bonnie Tope, Connie Borth, Marilyn Huebner, Alvin Waldron, Joe Gundermon, David Ganger, Evelyn Stoller, Roger Roth, Dennis Doster, Mr. Compton, Walt Sinn, Jet Stoller.

Comet

Staff

NEWSPAPER STAFF

First Row: Eleanor Abbott, Dalene Pond, Noreda Keysor, Mildred Perry, Janet Kent, Maxine Pond, Jeannine Torlton.

Second Row: Janice Parker, Bonnie Tope, Evelyn Stoller, Barbara Stoller, Barbara Rager, David Gehres, Joe Gunderman, Alvin Woldron, Sandro Hanselman, Janet Hammon, Janice Foxx, Mr . Compton, Evelyn Funk, Nancy Gerber, Linda Abbott.

Student Council

First Row: Janet Hamman, Roger Roth, Walt Sinn, Jeannine Tarlton, Caralyn Elston.
Second Row: Charles Hart, Noreda Keysar, Carl Laukhuf, Reinhard Breitwieser, Carol Gunderman, Mildred Perry, Sandra Hanselman, Mr. Van Atta.

This half page is sponsored by WORTMAN BROS. CO., VAN WERT, OHIO.

National Honor Society

First Row: Noreda Keysar, Anna Lou Stoller, Bannie Tope, Walter Sinn, Roger Roth, Eleanor Abbott, Dalene Pond, Jeannine Tarlton.
Second Row: Mary Lou Gunderman, Mildred Perry, Bill Laukhuf, Charles Hart, David Gehres, Janice Foxx, Barbara Rager, Mr. Van Atta.

Honor Roll

First Row: Bill Laukhuf, Walter Sinn, Bonnie Tope, Maxine Pond, Dalene Pond, Roger Roth, Dave Gehres.

Second Row: Celesta Covey, Marilyn Bendele, Dessie Adkins, Gloria Stoller, Carol Gunderman, Linda Houseworth, Myrna Miller, Nancy Mees, Karen Foust, Rita Sheehan, Lynda Abbott, Paula Sinn, Sharon Weisman.

Third Row: Kay Gudakunst, Barbara Stoller, Marie Fost, Lydia Dunham, Janet Hommon, Joan Williamson, Delores Roth, Carol Hart, Ruth Ann Gehres, Diana Keysor, Janet Laukhuf, Nancy Gerber.

This half page is sponsored by PAULDING CO. FARM BUREAU COOP. ASSN., PAULDING, OH

The Librarians

First Row: Miss Mouser, Barbara Stoller, Anna Lou Stoller, Delores Roth, Linda Hoaglin, Martha Clemens, Janet Kent, Jeannine Tarlton, Janet Hoaglin.

Second Row: Evelyn Stoller, Connie Barth, Marilyn Huebner, Janice Parker, Kay Gudakunst, Judy Cavinder, Delores Hockenberry, Eleanor Abbott, Dalene Pond, Edith Doster.

Senior Play

AUNTIE GOES TO COLLEGE

Noreda Keysor, Rosie; Janet Kent, Mrs. Murphy; Maxine Pond, Rosie; Eleanor Abbott, Martha; Joe Gundermon, Cliff; Al Waldron, Louie; Walt Sinn, Mr. Roberts; Roger Roth, Deputy Jones; Janet Hooglin, Aunt Posie; Jeannine Tarlton, Helena; Bonnie Tope, Lottie; Evelyn Stoller, Connie.

Jet Stoller, stage monager; Dolene Pond and Anna Lou Stoller, business managers; advertising monogers, Marilyn Huebner and Connie Barth; property monager, Dennis Doster.

Junior Play

THAT BROSTER BOY

Larry Hayes, Peewee; Jack Hammon, Joey Broster; Dovid Gehres, Mr. Broster; Barbara Rager, Mrs. Broster; Norma Adkins, Noncy Broster; Patty Neiford, Memervia Mitchel; Janice Foxx, Bonny Bates; Mildred Perry, Elso Bates; Charley Hart, Messenger Boy; John Dunstan, Phil Hunter; Mary Lou Gunderman, Grandmother; Harry Gray, Cop; Evelyn Funk, The Girl.

Rex Rodman, stage manager; Bill Loukhuf, business manoger; Charley Hart, property manager.

Play

Snaps

"Calendar Events"

by Evelyn Stoller
and Janet Kent

SEPTEMBER

7 - School opens...a cool autumn day.
9 - No school...Van Wert Co. Fair...We're off to the midway.
13 - Poss system now to begin.
21 - Senior Skate at Wood-U-Drive In.
24 - Baseball game with Antwerp.

OCTOBER

4 - Seniors out to collect annual ads.
14 - First six-weeks tests...they weren't so bad!!!
15 - Mr. Shiraet is here with his chimes.
20 - Grade cards...and right on time!!!
21 - Sound effects by the Allens of Hollywood.
28-29 - Jr. Class Play...wasn't it good???
28 - First issue of "Comet".
29 - Teachers' meeting at Toledo.

NOVEMBER

2 - Senior pictures...Oh, what a day!!!!
5 - Basketball game with Sherwood...It went our way.
10 - Start fattening the turkey, it'll soon be the day.
12 - We beat Graver...Hip Hip Hurray!!!!!
15 - Out to hunt birds...Where did they go???
18 - The astrometer is here to put on a show.
19 - The seniors choose caps and gowns...The color is blue.
Game with Antwert...We won that one too.
22 - Six weeks tests...What again???!!!!
23 - We won the basketball game over Wren.
25-26 - Thanksgiving vacation...Turkey, dumpling, and strawberry jam.

DECEMBER

3-7-10 - We win over Oakwood, Van Del and Payne.
11 - Senior Bake Sale...look at it rain!!!
16 - High School Christmas Party... Oh, what a nite!!!
20 - Senior pictures arrive...we gaze with delight.
21-23 - Won over Hamler and Ohio City.
24 - Christmas vacation...no school, what a pity!!!
28-30 - We won both games at the invitational tourney.

JANUARY

3 - Second semester has begun...oh, boy, more fun!!???
4 - Played Convay-Union...of course we won!!!
5-6 - Student pictures today were taken.
13 - G. A. A. skating party...Are you aching???

JANUARY CONT.

14-21 - We beat Payne and Oakwood.
End of third six-weeks...did you learn what you should???
24 - We played Willshire...Oh what a shame, by just two points we lost our first game.
26-27 - Farmers' Institute...a grand get together.
27 - No school...too cold of weather (-8).
28 - Beat Paulding...guess we had to get rough!!!
29 - Senior Scholarship test...was it tough???

FEBRUARY

4 - No school...teachers' meeting.
8 - Played Hoaglin-Jackson...they got the beating.
11 - We beat Grover Hill...how does that sound?
12 - Valentine's dance...swing your partner round and round.
21-25 - County tournament...Blue Creek leads on.
22 - No school...Washington's birthday.
23 - The "Downies" are here with their trapeze act...seems like Jet tried to be an acrobat.
25 - Another six-weeks has come to an end.

MARCH

2 - First district game...we won over Coldwater.
4 - We beat Alger without much bother.
8 - TB X-Rays today were taken.
9 - We played St. Rose...Boy! Did they get shaken.
12 - We played Willshire...got our second fall...but we still think our boys are best of all.
25 - Winter comes back and leaves us with a real deep snow.
26 - Mixed Chorus contest...weather and roads were too bad to go.
28 - Sr. play practice is underway.
29 - Skating party sponsored by the G. A. A.
31 - Sixth issue of Comet came out today.

APRIL

1 - April Fools' Day...did anyone fool you???
5 - Senior skate at the Wood-U.
13 - G. A. A. party at the "Y"...now don't eat too much because you might cry.
15 - Athletic Banquet...presentations to our guys.
Sophomores order rings...did you get the right size???
Eighth grade state test...they all did their best.
22 - "Auntie Goes to College"...by the Senior Class.
26 - State Contest Finals...did you sing your best???

MAY

3 - Senior skating party...the high school's last.
7 - Scholarship tests...we hope you passed.
13 - Senior day...Seniors first appearance in cap and gowns...
We hope you didn't see any frowns.
15-18 - Junior and Seniors leave for Washington D.C.
19-20 - Final Examinations...the last for me!!! (Seniors)
22 - Baccalaureate Services tonight will be.
24 - Commencement. Well that came with speed.

JUNE

4 - Alumni Banquet.

Senior Memories

Last Will and Testament
Annual

I, Walt Sinn, will my ability to get along well with Mrs. Lee to George Keysor.

I, Bonnie Tope, will my ability to finish my typing on time to David Gehres.

I, Evelyn Stoller, will my ability to never report to seventh period study hall to anyone lucky enough not to get caught.

I, Edith Doster, will my ability to blush to Dean Laukhuf.

I, Janet Kent, will my position as gossip editor to Kay Gudakunst. Remember, Kay, they're all razzes!!

I, Connie Barth, will my ability to type to anyone who needs it.

I, Dennis Doster, will my ability to play sports to Carl Goings.

I, Anna Lou Stoller, will my straight hair to Barbara Stoller.

I, David Ganger, will my ability to sleep in study hall to anyone who can get away with it.

I, Jet Stoller, will my ability to play professional football on the basketball floor to anyone who can get away with it.

I, Marilyn Huebner, will my ability to play the tuba to anyone who thinks they are windy enough.

I, Alvin Waldron, hereby will my ability to have more female diverson than any other boy to Frank Ptak. Have fun, Frank!!

We, Maxine Pond and Noreda Keysor, do hereby will our quiet ways and gentle manners to Janice Foxx and Evelyn Funk.

I, Dotty Pond, will my ability to translate Spanish to Charlie Hare! Hope you can use it!!

I, Janet Hoaglin, will my shorthand book back to Mr. Compton.

I, Jeannine Tarlton, will my gym shoes to LaDonna Pease. (Use them well, LaDonna!)

I, Eleanor Abbott, will my ability to do the art work for the school paper to Dessie Adkins. (It's a good way to get out of class, Dessie!)

I, Roger Roth, will my Ford to Mr. Jay. At least mine has brakes and a horn, Mr. Jay!!

I, Bill Bendele, will my back seat in study hall to Harry Gray.

I, Joe Gunderman, will my wavy hair to Boney Breitweiser. Be careful, Boney, it's precious.

Jeannine Tarltan
Alvin Waldran
Bill Bendele

Dennis Doster
Marilyn Huebner
Joe Gunderman
David Ganger

Roger Rath
Dalene Pand
Walter Sinn

Senior Diagnosis

NAME	CLASSIFICATION	PET PEEVE	FAVORITE PLACE	NICKNAME	FUTURE VOCATION
1. Connie Barth	Busiest	People who give up without trying	Haviland	Connie Ann	Housewife
2. Marilyn Huebner	Most Conscientious	Straight hair	Defiance	Hueb	Housewife
3. Evelyn Stoller	Quietest girl	People who brag	Any place	Evie	Secretary
4. Janet Kent	Best dancer	Snotty people	Lima	Jenny	Secretary
5. Dalene Pond	Most independent	Slow pokes	Guess!!!	Dotty	Teacher
6. Bonnie Tope	Prettiest	Monday mornings	Home	Bon	Secretary
7. Anna Lou Stoller	Most innocent	Pushy people	Paulding	Annie	Nurse
8. Edith Doster	Most bashful	Bossy people	Wood-U	Edie	Secretary
9. Maxine Pond	Most likely to succeed	Crooked teeth	I'll never tell!!	Mac	Teacher
10. Janet Hoaglin	Most popular	School	With Marv	Jan	Housewife
11. Jeannine Tarltan	Best girl athlete	Bull heads	With Larry	Gus	Teacher
12. Roger Roth	Most likely to succeed	Bashful females	Van Wert	Rog	Teacher
13. Eleanor Abbott	Smallest	Short hair	Williams & Hoaglin	Bunny	I.B.M. Operator
14. Noreda Keysor	Happiest	Dead heads	J. C.'s	Reedy	Teacher
15. Alvin Waldran	Biggest flirt	Stuck up people	Far from females?	Al	Cosmopolitan
16. Walter Sinn	Best looking	Son'ing	Ball games	Walt	Farmer
17. Dennis Doster	Best athlete	People who aren't fun	New York	Denny	Railroad engineer
18. Joe Gunderman	Most popular	Senior girls	York	Joe	Farmer
19. David Ganger	Most thaughtful	Hurried people	Home	Dave	Carpenter
20. William Bendele	Quietest boy	Early hours	Bed	Bill	State patrolman
21. Jethro Stoller	Silliest	People who don't talk	New York	Jet	Former

Eleanor Abbott
Edith Doster
Janet Hoaglin

Noreda Keysor
Jethro Stoller
Janet Kent
Anna Lou Stoller
Connie Barth

Bonnie Tooe
Maxine Pond
Evelyn Stoller

THIS PAGE SPONSORED BY THE SWIFT AND COMPANY, DEFIANCE, OHIO.

Class Prophecy

This is Connie Barth and Bonnie Tope, your roving announcers from Radar and TV Station, BCHS, broadcasting from the planet Moon.

These are the facts and nothing will be withheld to protect the guilty, as we take you into the year of 1967.

As we stroll down the diamond paved avenue in our fair city, we see something familiar about the dress shop at our left. The style of the dresses remind me of someone, yes, I know, Eleanor Abbott. These are some of her latest creations, but, of course, she acquired all of her experience as the head of our Art Department for our school newspaper some years ago. Of course, you know she designs all the costumes for the famous movie actress, Maxine-glamour-girl-Pond. By the way, Maxine's latest movie, "Come Down the Drain", is really a hit. Why shouldn't it be, with a co-star like Al-starry-eyed-Waldron as her de-voted lover? Naturally their success in pictures is due to the constant effort of Marilyn-to-ta-Huebner as their dramatic teacher.

As we turn down Ruby Street we see the Moon Daisy baseball team at practice. Their pitcher, Jeannine-speed-ball-Tarlton has set a winning record of no losses for this season. While we are still on the subject of sports, we have three very famous basketball players to coach our Moon school basketball team. They are none other than the famous trio of Walt Sinn, Joe Gunderman, and Dennis Doster. It's no wonder they are so famous for their basketball strategy, with the careful supervision of Ned Jay in their high school days.

By the way, Connie, isn't that our Moon newspaper? Let's buy one and see what it says. Janet-run-away-Hoaglin sets new record by running one mile in one second. Noreda Keysor sure knows how to make a newspaper interesting, but it's no wonder with all the fundamental knowledge she gained as editor of the annual and school newspaper at Blue Creek High School some years ago.

As we continue our tour, we come to the Moon College with all its brilliant students. Everyone that graduates from here is considered a genius, and I can see why since Professor Bill Bendele and the sophisticated English teacher Dolene-adjective-Pond are on the faculty. The college is operated very smoothly as Professor Bendele has his efficient secretary, Edith Doster, to handle all the business transactions. The faculty has added two new teachers to the college staff. They are none other than Janet-please-Kent and Evelyn-seasoning-Stoller as the etiquette and home economics instructors.

A few blocks from the famous college, we arrive at the Moon Airport. You know David-flyboy-Ganger has the flight between Earth and Moon, and everyone says it's a wonderful trip under the care of Anna Lou Stoller, the stewardess. She always did want to be a nurse and I see she is putting her training to good use. Jet-whiz-Stoller is Dave's co-pilot; that's how he acquired his name Jet. Look, Connie, who's getting off the plane! It's Roger Roth, the new owner of the Empire State Building. I always knew he had a good business head on his shoulders.

Well, Connie, I see our plane is ready to take off, so we had better get back down to Earth and end our excursion trip into the future.

ADVERTISERS

PATRONS FIFTEEN DOLLAR PAGE

STRONG - STRONG - AND - STRONG

ARCHITECTS

124 S. West Street Lima, Ohio

EVANS ELECTRIC COMPANY

Lima, Ohio

PATRONS TEN DOLLAR PAGE

THE HAVILAND CLAY WORKS
Haviland, Ohio

POND SEED CO. AND DIDRICK FUNERAL HOME
Scott, Ohio Grover Hill, Ohio

NATIONAL BANK OF PAULDING
Paulding, Ohio Phone 91

STOLLER'S SEED HOUSE AND ELEVATOR INC.
Paulding, Ohio

REINHART CHEVROLET SALES AND SERVICE
Paulding, Ohio

MORRIS OIL COMPANY
Van Wert, Ohio

D. J. CADWALLADER
Distributor of Shell Oil Products
Payne, Ohio

THE DEFIANCE MILK PRODUCTS CO.
Defiance, Ohio

TIPTON GROCERY
Tipton, Ohio

SHELL GAS
Oakwood, Ohio

TOWN TALK BREAD
Defiance, Ohio

STERRETT'S HOME EQUIPMENT
Van Wert, Ohio

TWINS JEWELRY
Van Wert, Ohio

CARL L. CROOKS
Van Wert, Ohio

DULL LUMBER COMPANY
Van Wert, Ohio

WESTERN OHIO BOTTLING COMPANY
Van Wert, Ohio

DITTO'S GROCERY
Van Wert, Ohio

WHITIE'S PLACE
Van Wert, Ohio

SINN IMPLEMENT CO.
Convoy, Ohio

DON DAULER ELEVATOR CO.
Convoy, Ohio

KEYSER'S CUSTOM TELEVISION
Van Wert, Ohio

STAHL INSURANCE
Paulding, Ohio

WESTERN AUTO
Paulding, Ohio

CARR TRACTOR SALES
Paulding, Ohio

CROWELL FUNERAL HOME
Paulding, Ohio

PAULDING COUNTY FARM BUREAU
Haviland, Ohio

HOMER T. LEE
Tipton, Ohio

TRI COUNTY AIRPORT
Spraying, Dusting, & Seeding
Grover Hill, Ohio

GODDARD STORE
Grover Hill, Ohio

DON PARKER
Indiana Hybrids Seed Corn
Latty, Ohio

W. G. RUMBAUGH SERVICE STATION
Paulding, Ohio

SINN SALES AND SERVICE
Paulding, Ohio

THOMAS JEWELRY
Paulding, Ohio

GILLEN OIL CO.
Paulding, Ohio

JOHN KAUSER TRUCKING SERVICE
Paulding, Ohio

PAULDING PUTMAN ELECTRIC CO-OP. INC.
Paulding, Ohio

BRUNE PRINTING CO.
Paulding, Ohio

PAULDING EQUITY EXCHANGE CO.
Paulding, Ohio

POLLOCKS RADIO SHOP
Van Wert, Ohio

COMMUNITY OIL & GAS
Van Wert, Ohio

T. & J. SALES & SERVICE
Paulding, Ohio

WAYNE TARLTON PLUMBER
Scott, Ohio

ANTWERP EXCHANGE BANK
Antwerp, Ohio

WOOD-U-DRIVE INN
Oakwood, Ohio

HELEN'S BEAUTY SALON
Latty, Ohio

BROUGHTON CUSTOM CANNERY
Broughton, Ohio

KECK'S GROCERY
Latty, Ohio

LOUISE'S BEAUTY SHOP
Oakwood, Ohio

UNION STATE BANK
Payne, Ohio

EHRHART'S STUDIO
Antwerp, Ohio

DELONG SERVICE STATION
Latty, Ohio

COLLEY'S MARKET
Broughton, Ohio

ED'S SOHIO
Oakwood, Ohio

OAKWOOD BANK
Oakwood, Ohio

CLARK'S SHOE STORE
Van Wert, Ohio

VAN WERT MONUMENT CO.
Van Wert, Ohio

TIMES BULLETIN
Van Wert, Ohio

DR. CHAS. A. FAST - Veterinarian
Van Wert, Ohio

THE CONVOY EQUITY EXCHANGE
Convoy, Ohio

DAVIS ROLLER RINK
Van Wert, Ohio

VAN WERT HATCHERIES
Van Wert, Ohio

WILLIMAN'S MARKET
Van Wert, Ohio

McCLURE MARKET
Grover Hill, Ohio

MATTIE RHINEHALT
Beauty Shop
Scott, Ohio

GUNSETT CO.
Van Wert, Ohio

GOODSELLS
Van Wert, Ohio

HOOVER'S LUNCH
Paulding, Ohio

FRY'S CORNER STORE
Paulding, Ohio

PARSON'S MARKET
Paulding, Ohio

JOHN F. DEMUTH, ATTORNEY
Paulding, Ohio

MENTZER'S 5 TO $1.00 STORE
Paulding, Ohio

DUCAT'S DRY GOODS & READY TO WEAR - Paulding, Ohio

GREEN'S DRUG STORE
Paulding, Ohio

BEATTY'S LOCKERS
Paulding, Ohio

PAULDING LUMBER CO.
Paulding, Ohio

ARNOLD'S BARBER SHOP
Paulding, Ohio

BURKE'S CLOTHING & SHOES
Paulding, Ohio

K. D. MEREDITH
Paulding, Ohio

RICHHART'S FURNITURE
Paulding, Ohio

VAN WERT BOOTERY
Van Wert, Ohio

F. AND S. FLOOR COVERING
Van Wert, Ohio

LAWDICKS JEWELRY
Van Wert, Ohio

MILDRED PRATT
Beauty Shop
Haviland, Ohio

LESTER SHERER SR.
Rug Weaving
Haviland, Ohio

HAROLD BALYEAT
Van Wert, Ohio

JEROME INSURANCE
Van Wert, Ohio

J. C. PENNEY & CO.
Van Wert, Ohio

G. C. MURPHY
Van Wert, Ohio

DERRY DRUGS
Van Wert, Ohio

KIGGIN'S CAMERA SUPPLY
Van Wert, Ohio

THE PAULDING BOOTERY
Paulding, Ohio

HARRY'S LUNCH
Paulding, Ohio

H & R DRESS SHOP
Paulding, Ohio

J. P. CRAIN HARDWARE
Paulding, Ohio

MOORE'S BROTHERS CLOTHING & SHOES - Paulding, Ohio

CASSELS GAMBLE STORE
Paulding, Ohio

YOUNG'S BARBER SHOP
Paulding, Ohio

STRALEY REPAIR SHOP
Paulding, Ohio

PHILIPOT'S INC.
Paulding, Ohio

BARNS HOTEL
Paulding, Ohio

PAULDING GREENHOUSE
Paulding, Ohio

OHIO POWER CO.
Van Wert, Ohio

U.S. SPORTING GOODS CO.
Van Wert, Ohio

FISHER'S MARKET
Haviland, Ohio

PATRONS COMPLIMENTARY PAGE

Oakwood News
Oakwood, Ohio

Pure Oil Station
Paulding, Ohio

Dustman's
Van Wert, Ohio

Paint's Jewelry
Paulding, Ohio

Cooper's Hardware
Oakwood, Ohio

THE STAFF GRATEFULLY ACKNOWLEDGES THE SPONSORS AND ADVERTISERS IN THE 1955 GALAXY.

WITHOUT THE AID OF THESE GOOD FRIENDS THIS BOOK WOULD NOT BE POSSIBLE.

Senior Memories
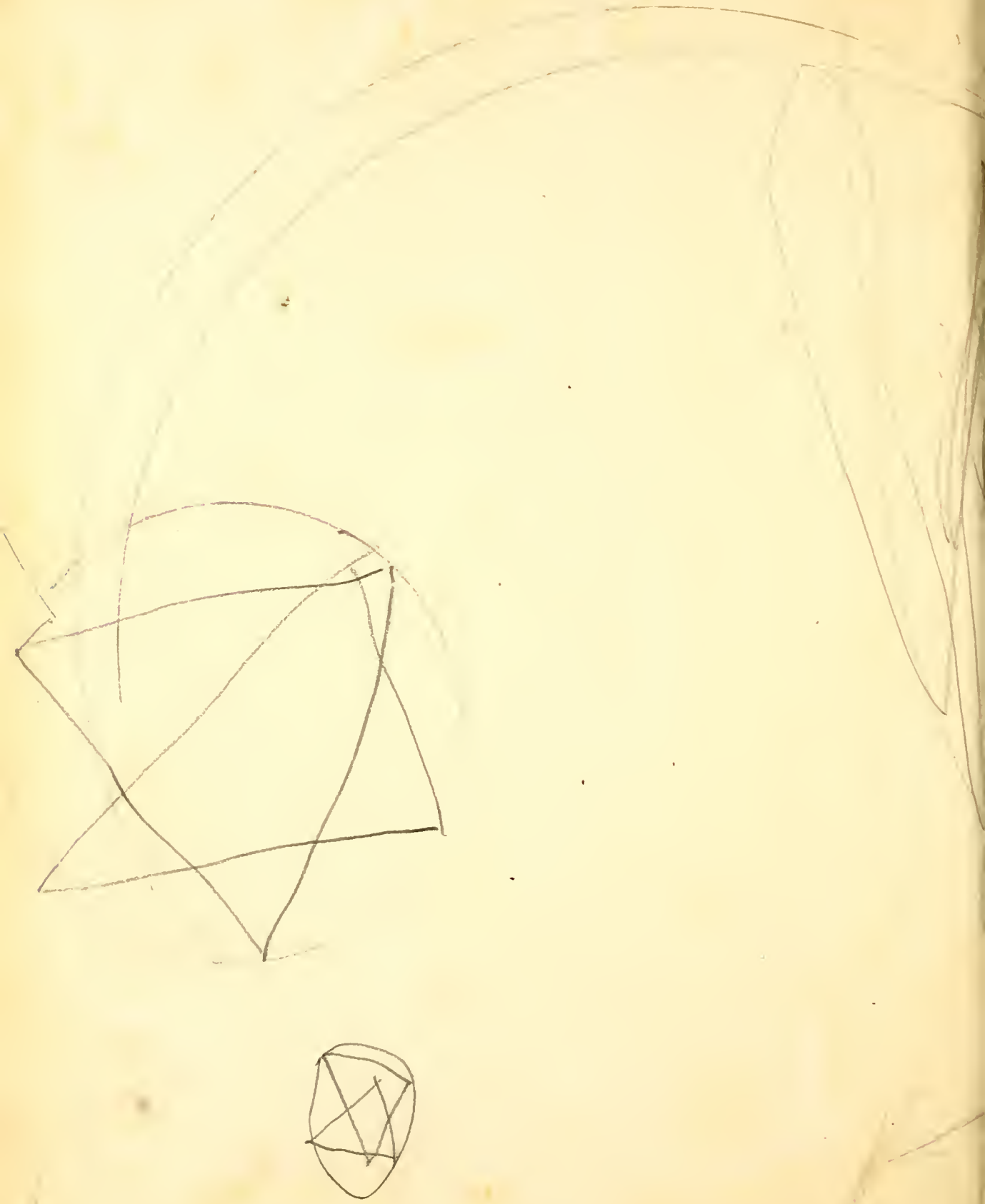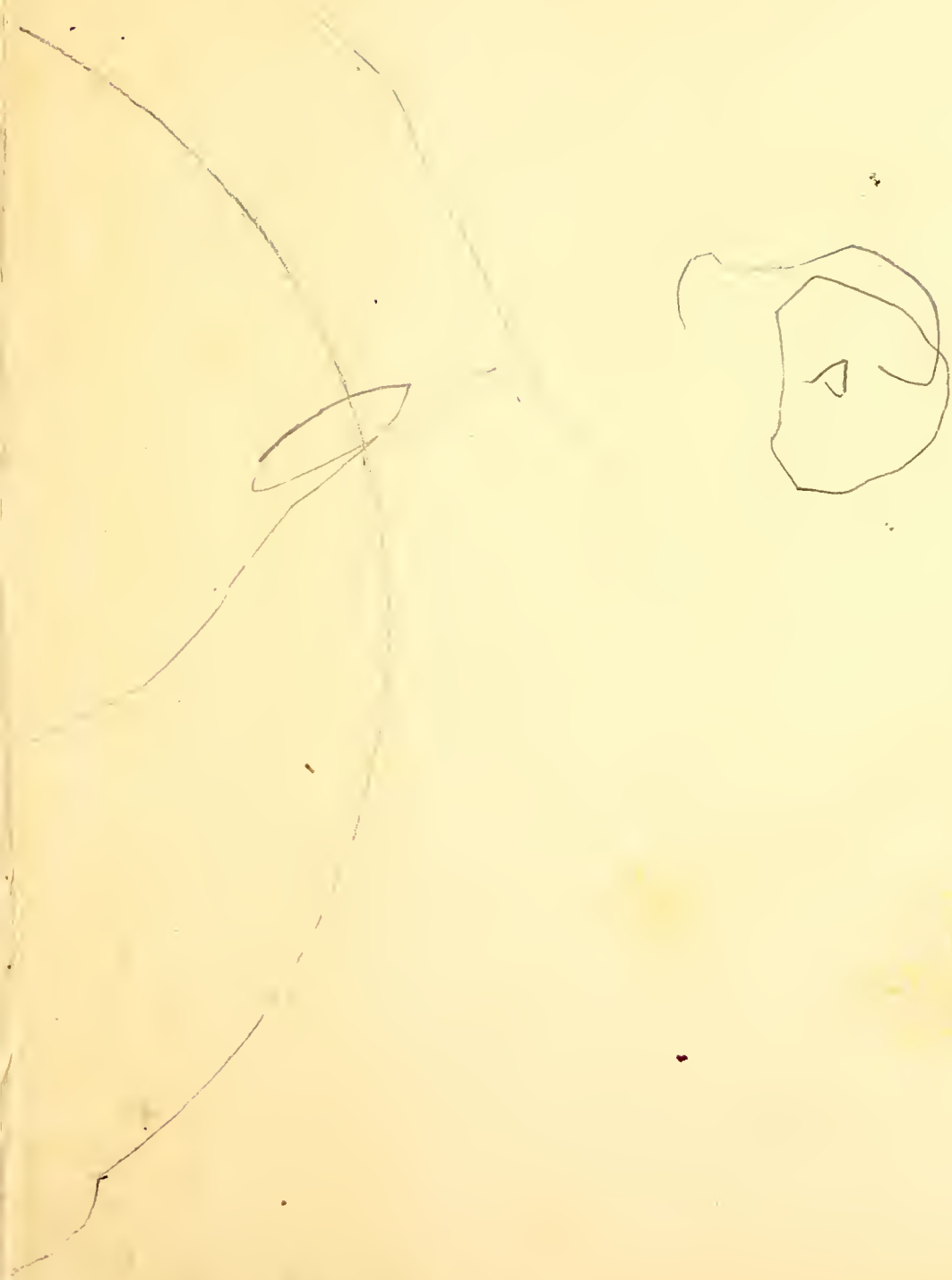
Autographs